Second Edition

Newport Daily News.

Second Edition

ESTABLISHED 1846. NEWPORT, R. I., WEDNESDAY, JUNE 8, 1910.--TEN PAGES. PRICE TWO CENTS.

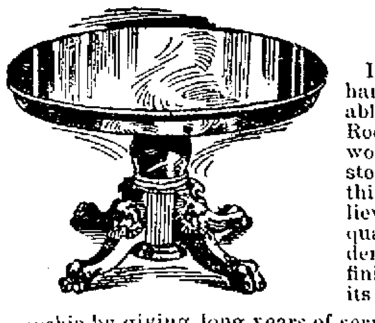

$16.20

If you guessed off-hand as to the probable cost of this Dining Room Table, you would probably overstop the mark by a third—we honestly believe it. The Titus quality is plainly evident in the splendid finish and will prove its worth in the workmanship by giving long years of service. It is an unusual offering with a

Six Foot Extension Top and Solid Pedestal.

Even without the extension the top measures a full forty-five inches in diameter—sufficiently large for ordinary family use. And that it sets upon a firm foundation will be readily admitted when we tell you that the massive pedestal is solid.

Note the great length of the claw feet supporting the base and the attractive carving thereon. Go back to the first line of this announcement and agree with us that the Titus price of $16.20 is at least a third less than you would have guessed.

A. C. TITUS CO. 225-229 Thames St. Newport, R. I.

5th Anniversary Sale.

Continued All This Week.

As an appreciation of past favors we offer such bargains as have never been heard of before just in the beginning of the season. We advise forenoon shopping to avoid the afternoon rush.

[illegible]	China Matting, per yard	.05	.75	Linen Pieces	.35
[illegible]	China Matting, per yard	.15	.75	Choice Pictures	.35
[illegible]	Fibre Matting, per yard	.25	.75	Window Curtains	.45
[illegible]	Crex Matting, per yard	.35	1.25	Lace Centrepieces	.05
[illegible]	[illegible] per sq. yard	.45	1.50	Lace Centrepieces	.75
[illegible]	Linoleum, per sq. yard	.35	.75	China Articles	.30
[illegible]	Linoleum, per sq. yard	.65	.75	Covered Dishes	[illegible]
[illegible]	Inlaid Linoleum, yard	.85	.50	Large Platters	.19
[illegible]	Axminster Rug	$1.55	.15	Dinner Plates	.08
[illegible]	3x6 Axminster Rug	2.75	.15	Cups and Saucers	.09
[illegible]	6x9 Axminster Rug	11.75	.15	Fireproof Tea Pots	.09
[illegible]	8.3x10.6 Axminster Rug	15.75	500	Parasols special	.05
[illegible]	9x12 Axminster Rug	18.75	500	Jap. Baskets	.05
[illegible]	[illegible] with spring	5.00	500	Japanese 25c. Fans	.05
[illegible]	Bureau, with glass	5.00	22.50	Hair Mattress, full size	15.00
[illegible]	Chiffonier with glass	5.00	6.00	Combination Mattress	3.75
[illegible]	Bed Spring Mattress	0.95	1.50	Comforter, full size	.05
[illegible]	Brass Bed, full size	11.85	1.25	Blankets per pair	.85

JOHN H. KAZANJIAN & CO., Phone 85. Bellevue Ave. Cor. Bath Rd.

—-Open Saturday Evenings Only.

Fine Confectionery Specials

At our Ice Cream Parlor.

40c. Chocolate Candy, per lb. 29c.

Absolutely the finest quality fresh from the leading candy manufacturers in the market in the best of chocolate coating—cream caramels, nougatines, wintergreens, peanut butter, montelimar, clibe, walnut, peppermint etc., usually retailed at 40c. per lb. Special for the week per lb. 29c

FINEST TURKISH CANDY imported with nuts inside usual retail price 30c. lb. Special this week 1 lb. 15c

THE BELLEVUE PALACE, Bellevue Ave Cor. Bath Road

ONCE

You start our Red Ash Coal it will sell itself. It needs no praise of ours after that. Every bit of it is cleaned by our

SEPARATOR PLANT.

At its lowest price now.

NEWPORT COAL CO.

Phone 222-223. Opp. Postoffice.

ESTABLISHED 1882. TELEPHONE 79.

We have now a full assortment of

ORIENTAL and DOMESTIC RUGS.

Chinese, Japanese and Fibre MATTING.

Imported and Domestic LINOLEUM.

Crex Rugs and Matting, Porch Screens, also Piazza Furniture.

THE KAZANJIAN COMPANY,

KAZANJIAN BUILDING, A. H. BOZYAN, MGR.

AVELLINO A HEAP OF RUINS.

Arrival of Sovereigns Gives Courage to Survivors.

Everything to Be Done to Relieve Their Great Distress.

AVELLINO, Italy, June 8.—King Victor Emmanuel and Queen Helena spent today among the desolation of Calitri, ministering to their afflicted subjects. The town practically is a heap of ruins. Following the destructive earth shocks of yesterday the 8,000 inhabitants bivouacked last night in the country districts. There was much suffering, but the arrival of the sovereigns this morning gave new courage to the survivors. At every railway station the king and queen were greeted by crowds, which streamed down from the mountains. When the train reached here it was suggested that Her Majesty break the trip for a brief sleep, but she refused, saying that she wished to reach Calitri at the earliest hour possible.

Their Majesties were much affected by the sight which met them here. The king insisted upon going through the streets half filled with fallen walls, and visiting every spot where his direction or advice were of value. To the men he spoke with energy and firmness, commanding them to find strength in their hour of misfortune. He promised that everything necessary would be done to relieve the distress. While the king was so engaged the queen had a word of comfort for every woman and carresses for the children. Her Majesty said that she would take care of the orphans. She personally visited the wounded ones, inquiring solicitously as to their needs. Subsequently the queen ordered her own physician to supervise whatever medical attention was required. Throughout the day the love of the people for Their Majesties found expression in spontaneous demonstrations.

MORE SHOCKS FELT.

People of Southern Italy Calmer After Great Disturbance.

NAPLES, June 8.—During the night a series of slight earthquake shocks were recorded by the seismographs at points in Southern Italy. The disturbances, however, were not otherwise noticeable, and today the people throughout the region severely shaken yesterday are calmer, in the hope that the worst is over.

American ambassador Leishman today visited American cruiser New York, which is lying in the harbor, if the necessity arises the cruiser will contribute to the work of relief for the earthquake sufferers. The Duke of Aosta today joined King Victor Emmanuel and Queen Helena at Calitri, the town in the province of Avellino where the greatest damage by the earthquake was done.

Ac report of the earthquake received here from Avellino described the narrow scape from death, at the hands of a superstitious mob, of a party of American clergymen who happened to be in the province when the shocks occurred. Some of the panic-stricken populace believed that the calamity was due to the presence of the clergymen and attacked the latter with the avowed purpose of hanging them. Fortunately the police learned of the assault and rescued the preachers, afterward escorting them to a safe distance from the village.

DR. COOK SUES PEARY.

Arctic Explorer Brings Suit to Recover $10,000 for Polar Products.

BERLIN, June 8.—According to Lokal Anzeiger, Dr. Frederick A. Cok, the Arctic explorer, has instituted suit in the Berlin courts against Commander Robert E. Peary. The paper says that Cook seeks to recover $10,000, which he alleges to be due him in payment for bear skins and other polar products delivered to the commander.

TRACT FOR STARTING PLACE.

Charles Miller a Contestant in Chicago-New York Aeroplane Race.

CHICAGO, June 8.—Ground for a starting place for contestants in the Chicago-New York aeroplane race has been selected by a committee representing the Illinois Aero Club. The spot is known as the Argo Clearing Tract, Sixty-third street and Forty-eighth avenue. The ground also will be used for the week's aviation tournament scheduled to start August 7. The tract is eight square miles in extent.

One of the contestants in the air race for new distance and speed records is the mysterious "H. S. K." to whom an aeroplane was shipped from France. It developed today that "H. S. K." is Charles Miller, who was known in bicycle days as the "Flying Dutchman." Miller expects to have the distinction of being the heavy-weight aviator of the country, for he weighs 240 pounds and had his aeroplane especially constructed to carry his weight.

COLEMAN A WITNESS.

William Kelliher Expected to Take the Stand in His Own Defense.

BOSTON, June 8.—William J. (Big Bill) Kelliher, charged with aiding and abetting George W. Coleman in misapplication of the funds of the National City Bank of Cambridge, was expected to take the witness stand in his own defense today, when his trial was resumed in the United States district court. Coleman, who is under a 15-year sentence, was also summoned as a witness for the defense. The first part of the court session was occupied by Harvey H. Pratt, attorney for Kelliher, concluding his opening argument begun Friday.

STEAMERS ARRIVED.

New York, June 8, C. F. Tietgen, from Copenhagen.

New York, June 8, Oceanic from Southampton.

New York, June 8, Patrias, from Patrias.

Boston, June 8, Bethania, from Hamburg.

FOR BRISTOL CUSTOM HOUSE.

Favorable Report on Bill Appropriating $20,000.

(Special despatch to The News.)

WASHINGTON, June 8.—The Senate committee on public buildings today authorized a favorable report on the bill appropriating $20,000 for improvements to the custom house at Bristol, R. I.

Lord.

LATEST NAVAL NEWS.

Orders to Officers and Movements of Vessels Reported.

(Special despatch to The News.)

WASHINGTON, June 8.—The following orders to officers were announced by the Navy Department today:

Lieutenant Commander Ivan C. Wettengel, ordered to duty in charge of the navy recruiting station, Omaha, Neb.

Lieutenant Commander A. A. Pratt, detached from the Buffalo and ordered to the Colorado as navigator.

Lieutenant C. M. Baker, detached from the Colorado and ordered to continue treatment at the naval hospital, Puget Sound.

Lieutenant P. D. Dugan, detached from duty in charge of the navy recruiting station, Omaha, and ordered to the Buffalo as executive and navigating officer.

Ensign H. J. French (retired), when discharged from treatment at the naval medical school hospital, Washington, ordered home.

Ensign D. P. Morrison, ordered to the Kansas.

Midshipman T. E. Van Metre, detached from the New Jersey and ordered to the North Dakota.

Midshipmen L. Welsh and C. D. Gilroy, detached from the Missouri and ordered to the North Dakota.

Assistant Surgeon A. C. Stanley, detached from the Virginia and granted sick leave for three months.

Paymaster A. M. Pippin, detached from the Petrel and ordered to continue other present duties.

The following movements of naval vessels were reported today to the department:

Arrived—Dubuque at Bluefields, Paducah at Cristobal, Eagle at Wood's Hole, Michigan at the New York navy yard, Justin at Mare Island, Tennessee, Montana, North Carolina and Chester, at Montevideo; Helena, at Siakwan.

Sailed—Hist, from Manzanilla, for Guantanamo; Paul Jones, Perry, Preble and Stewart, from Monterey for San Pedro; Charleston, from Yokohama for Kobe.

Lord

PRAIRIE GOES TO BLUEFIELDS.

Consul Moffatt Confirms Report of General Rivas's Act.

WASHINGTON, June 8.—Consul Moffatt at Bluefields, has confirmed the press report to the effect that General Rivas, commanding the Madriz forces at the Bluff, has threatened to prohibit American owned vessels of Nicaraguan register, but carrying the United States flag, from passing the Bluff to and from Bluefields, if the vessels at any time have been in the service of the revolutionary party. Commander Hines of the Dubuque informed General Rivas that he would not permit any interference with the movements of American owned vessels, and that if they were fired on he would consider it sufficient grounds for attacking the Bluff. The Prairie, with two companies of marines, has left Colon for Bluefields.

RELIEVES GENERAL BLISS.

Carter Assumes Duties of Acting Chief of Army Staff.

WASHINGTON, June 8.—Major General William H. Carter, lately in command of the Philippine division, assumed the duties of acting chief of staff of the army today, relieving General Tasker H. Bliss, who after a short vacation will assume command of the Department of the Pacific, at San Francisco. General Carter will act as chief of staff until the return to Washington of Major General Leonard Wood, chief of staff, when he will become assistant chief. General Wood is expected here about the middle of July.

IOWA RETURNS INCOMPLETE.

Long List of Republican and Democratic Candidates for Congress.

DES MOINES, Ia., June 8.—While returns from yesterday's primaries are still far from complete, the nomination of Carroll, Republican, and Porter, Democrat for governor, seems certain. Eight progressives and three "Stand Patters" were nominated for Congress. Following are the congressional candidates:

"Republicans—First district—C. A. Kennedy, "Stand Pat;" Second district—Charles Grilk, Progressive; Third district—C. E. Pickett, progressive; Fourth district Gilbert N. Haugen, Progressive; Fifth district—James W. Good, Progressive; Sixth district—N. E. Kendell, Progressive; Seventh district—S. F. Prouty, Progressive; Eighth district—H. M. Towner, Stand Pat, (John Darrah, Progressive, claims it). Ninth district—Walter I. Smith, stand pat; Tenth district—Frank P. Woods, Progressive; Eleventh district—E. H. Hubard, Progressive.

Democrats—First district—B. A. S. Pollard; Second district—J. A. De Armand; Third district—John Dennison (J. C. Murtagh claims it); Fourth district—D. D. Murphy; Fifth district—S. C. Hubel; Sixth district—Daniel W. Hamilton; Seventh district—Clint L. Price; Eighth district—F. Q. Stuart; Ninth district—W. I. Cleveland; Tenth district—No candidate; Eleventh district—No candidate.

Almost complete unofficial returns from the seventh district give Prouty 1,100 over Hull. Smith's majority in the ninth is another surprise. Present returns give him 2,000 over Attorney General Byers.

Announcement of the nomination of Carroll and Porter is based on returns from 200 precincts, including the larger cities, out of 2,390 in the state.

STEAMERS REPORTED.

SABLE ISLAND, Nova Scotia, June 8.—San Giorgio from Naples for New York was 750 miles east of Sandy Hook at 4 a. m.; dock about 9 a. m. Friday.

CAPE RACE, June 8.—La Provence, from Havre for New York in wireless communication with Marconi station here, when southwest at 6 a. m. Distance not given.

NEWPORT, June 8.—Ultonia from Naples for New York, was 193 miles east of Sandy Hook at 8:20 a. m.; will dock about 7:30 a. m. Thursday.

CRISIS PUT OFF UNTIL AUTUMN.

Parliament Re-Assembles In a Conciliatory Mood.

Amendment to Accession Declaration May Cause Trouble.

LONDON, June 8.—Parliament reassembled today, apparently in a more conciliatory mood than that in which it had adjourned. The constitutional crisis will be held off at least until autumn, with the possibility that in the meantime a conference will be held between the two predominant parties, resulting in a compromise program of legislation in which controversial matters will be avoided to a great extent. Of the three measures to be taken up—the civil list, the regency bill and the amendment to the accession declaration—the latter alone is likely to engender bitterness in debate. It is not expected the budget will be seriously attacked.

MARRIED IN LONDON.

Many Attend Wedding of Miss Drexel and Viscount Maidstone.

LONDON, June 8.—The marriage of Viscount Maidstone, elder son of the Earl of Winchilsea and Nottingham, and Miss Margaretta Armstrong Drexel, daughter of Anthony Drexel, the first of the three Anglo-American weddings to take place in London this month, was celebrated this afternoon at St. Margaret's Westminster. There was a large attendance both at the church and at the reception, held afterwards at Mr. Drexel's residence in Grosvenor Square.

The service was fully choral, the Bishop of London and Canon Henson, Canon of Westminster Abbey and rector of St. Margaret's officiating. The bride was accompanied by her father, who gave her away.

There were ten bridesmaids, Lady Gladys Finch-Hatton sister of the bridegroom; Miss Hilda Chichester and Miss Essex Vere Gunning, cousins of the bridegroom; Miss Rhoda Astley, daughter of Dowager Lady Hastings, Lady Violet Manners, Miss Sybil Fellowes, daughter of Lord Dramsey; Miss Constance Combs, daughter of Lady Combs; Miss Edyth Wayne of Philadelphia, and two American bride elects, Miss Mildred Carter, who is to be married to Lord Acheson June 21, and Miss Helen Post, to be married three days later to Montague Eliot. Charles Mills, son of Lord Hillingdon, was the best man.

The bride and groom received many presents. The bride's father gave her a diamond tiara as well as an automobile, in which Lord and Lady Maidstone are to tour the continent on their honeymoon. Mrs. Drexel's gift to her daughter was a rope of pearls.

INTERESTED IN PENSION BILL.

Surfmen's Mutual Benefit Association to Urge Congress for Enactment.

PROVIDENCE, June 8.—The representatives of the life saving service of the country, delegates to the annual convention of the Surfmen's Mutual Benefit Association, went into executive session when the second day's meeting was opened today. The chief interest of the convention is centered on the bill now before the United States Senate, to provide pensions for those who have grown old in the service or have been disabled, and it was stated by one of the officers of the association today that some action would probably be taken at this session to urge Congress to enact such legislation. Officers will be elected tomorrow.

A total membership of 1,400 was reported by Secretary and Treasurer Captain John H. Westcott of Popular Branch, N. C. President Captain Arthur Domby of Bay Shore, L. I., was in the chair.

The Aid Association of United States Savers, of which Captain H. Knowles of Wakefield, superintendent of the third district, is secretary and treasurer met with the surfmen in the afternoon and transacted routine business. All the meetings were behind closed doors.

ALL BUSINESS COMPLETED.

Next Meeting Place for the Convention of Church Clubs Selected.

PORTLAND, Me., June 8.—An address, written by James A. Waterworth of St. Louis, Mo., and read by Walter De C. Moore, of this city, assistant secretary of the conference in the absence of Mr. Waterworth, who was unable to attend, was the matter of principal interest aside from the election of officers at the closing session this morning of the National Conference of Church Clubs of the United States. The address treated on "Christian Missions in the Twentieth Century" and was followed by a pre-arranged discussion of considerable interest.

Unfinished business, the selection of the place of the next meeting and installation of officers completed the business of the conference.

ARRESTED FOR PICKETING.

Two Women in Connection With Labor Controversy Violate City Law.

BOSTON, June 8.—Mrs. Glendower Evans, a well known society leader, as well as an ardent suffragist and socialist advocate, was arrested for picketing today, in connection with a labor controversy in South Boston. Miss Mabel Gillespie, secretary of the Woman's Trade Union League, was also taken into custody, and both were brought to the police station for violating a city ordinance. After being warned by the officer in charge, they were allowed to go on their own recognizance. This is the second time in two months that Mrs. Evans has figured prominently in a strike in Boston.

Poland Water

FOR SALE BY

ACKER, MERRALL & CONDIT CO.

J. R. LORAH & CO.

F. P. GARRETTSON & CO.

J. H. DRURY & CO.

COMMERFORD,

TAILOR,

MEN ONLY.

Spring and Summer Woolens.

182 Thames St.

ON KAY STREET

A fine residence for sale at an attractive price.

Furnished Cottages for rent.

Automobile and Burglary Insurance.

WM. E. BRIGHTMAN,

164 Bellevue Ave.

Phone 5.

ISLAND PEAS,

Island Strawberries,

BROOKFIELD FARM CREAM.

Brown's Market.

George E. Vernon & Co.,

Makers of Fine Furniture,

UPHOLSTERERS

—AND—

DECORATORS.

91 John Street,

NEWPORT, R. I.

SPRING LAMB,

Mint and Green Peas.
Spring Ducks.
Spring Broiling Chickens,
Spring Roasting Chickens,
Island Veal,
Fresh Strawberries and Cream every day.
ALL KINDS SPRING VEGETABLES AT THE

MARLBOROUGH MARKET.

94 Thames St.

H. H. Barker, Prop.

Tel. 77.

PLAIN ENGLISH

Is insufficient to express all we could say about our Ice Cream. You will say, when you eat it, that it is the best you ever tasted. And it isn't the taste alone that makes it so good, it is pure and wholesome all through. We use the very choicest cream and pure fruit flavors.

Also Foreign and Domestic Cakes, Fancy Cakes, and Pastry; Chocolates made of Maracaibo and Caracas Walter Baker's covering. At

S. KOSCHNY'S,

Manufacturing Confectioner.

232 Thames St. Branch 16 Broadway.

We have learned from experience that it pays to sell the very best meats that can be secured on the market.

It pays you to get them if they give you more satisfaction and are better suited to supply the necessary strength and healthfulness which is essential to life.

If you want to sample the best meats and poultry you ever tasted try the kind we are selling.

F. B. COGGESHALL, 2 Washington Sq.

The BEE HIVE.

A MOST IMPORTANT SELLING

—OF—

WOMEN'S SUMMER WEARING APPAREL.

Large purchases of the above have arrived and now go on sale. We regard them as being the most remarkable values ever shown by this shop. The lines consist of Stylish Linen Suits in white and natural colors, One Piece White Lingerie Gowns, One Piece Tub Dresses, Wash Dress Skirts and Newest Model Waists.

THE NEW LINEN SUITS AND COATS.

There are some very exclusive styles among these garments; styles that will not be duplicated. Pay you well to get first pick. $4.95 to $10.50

HANDSOME WHITE LINGERIE GOWNS.

Modesty of price and top notch of style mark these gowns. Many of them are daintily trimmed with lace and embroidery. $2.75 to $16.50

ONE PIECE TUB DRESSES.

Pretty designs, newest wash fabrics and priced at about the bare cost of materials. $1.98 to $6.50

THE WASH DRESS SKIRTS.

When you see these you will wonder how such good materials can be put together at such little cost. 98c to $4.95

FOUR LOTS OF NEWEST WHITE WAISTS.

These lots represent part of a manufacturer's surplus stock. We bought them much below normal value. The saving all goes to you.

98c, $1.25, $1.49 and $1.95

The HESS-LEYS CO

SENT TO CONFERENCE.

Taft Plan for Railroad Bill Aided by Democrats.

WASHINGTON, June 7.—The railroad bill was sent to conference by the House today by the slim margin of six votes, to be changed in accordance with President Taft's agreement with railroads, which had resulted in the holding up of the injunction suit against the Western Trunk Line Association and the halting of rate increases all over the country. Six Democrats who broke away from the Democratic-Insurgent coalition on the measure turned the scale, the vote standing 182 to 166.

The action of the House, which was taken after a bitter parliamentary fight, made the country-wide flurry over the railroad situation, so far as the present is concerned, a thing of the past. The railroad presidents and managers by the score, who had flocked to the capital when Mr. Taft agreed to meet the representatives of the great system at conferences in the White House, immediately left for home and the chief executive went horseback riding.

When the President sent in his special message he had already made arrangements to meet in conference, later in the day, the presidents of the Pennsylvania, New York Central and Southern railroads but he had every reason to suppose that they would acquiesce in the agreement made with the 24 roads comprised in the Western Trunk Line Association, and the expected happened. The Eastern and Central systems bound themselves, as did the Western roads, to withhold all proposed freight rate increases until the new railroad law becomes effective, and after that to submit the reasonableness of the increases to the Interstate Commerce Commission. The railroads interested in the Southern territory declared they had not as yet filed notices of increase, but that if they did, they would be ready to abide by the decision of the commission.

The test in the House, which came so near to upsetting the President's program, was made on a motion offered by Representative Lenroot of Wisconsin, an insurgent Republican, who moved to concur in the Senate amendments to the railroad bill, with an additional amendment that section 9, which requires increase in railroad rates to be submitted to the Interstate Commerce Commission in advance, become immediately effective.

The close vote was caused by a combination of Democrats and insurgent Republicans and five regular Republicans. Had the Democrats not lost six votes on their side, or the insurgents been able to hold their full strength, instead of losing eight, the bill would have been accepted, and the session of Congress probably shortened by many days, but the President would have probably found himself in a trying and peculiar dilemma.

Not a little surprise was caused by the Democratic loss of six votes, and much speculation as to the cause resulted. It was pointed out that four of the Democrats were so-called Tammany representatives from New York—Fitzgerald, Harrison, Goulden and Goldfogle. The other two were Underwood, one of the Democratic leaders, and Craig of Alabama.

The list of insurgents who voted with the regulars against the Senate bill was also subject to much scrutiny, and the attitude of these members was the cause of wide speculation and comment. The insurgents who opposed the Lenroot motion included Gardner and Ames of Massachusetts. Twenty-one insurgents rallied to the support of the motion.

Announcing that he did not favor the Senate bill in its entirety, Champ Clark, the minority leader, said he thought it was a better bill than what would be given to the country if the measure went to conference, and therefore he favored accepting the Senate amendments.

When the bill was finally ordered to conference those conferees on the part of the House were named: Mann of Illinois and Wanger of Pennsylvania, Republicans, and Adams of Georgia, Democrat. The Senate conferees already named are Aldrich of Rhode Island and Elkins of West Virginia, Republicans, and Foster of Louisiana, Democrat.

The fight in the House as to whether the Senate amendments should be accepted as a whole, or the measure should be given into the hands of the conferees from House and Senate began the minute the matter was taken up and continued throughout the two hours to which the debate was limited.

The insurgents and Democrats, who were opposed to a conference, declared that the President's wishes as to the immediate effectiveness of the interstate commerce rate approval clause could be met by an agreement on the part of the House. The regulars, who desired to have the bill sent to conference for a "smoothing out" process, declared that the only way to effect the President's wishes was to send the bill to conference.

LORIMER ACCUSED IN SENATE.

Cullom Presents Memorial Embodying Charges of Bribery.

WASHINGTON, June 7.—Formal charges against Senator William Lorimer of Illinois were laid before the Senate committee this afternoon by his colleague, Senator Cullom. The proceeding was the presentation of a memorial by Clifford W. Barnes of Chicago, president of the Illinois Legislative Voters' League, embodying the charges of bribery of members of the Illinois legislature. The memorial was read only in part, and was referred without comment to the committee on privileges and elections.

The Barnes memorial is a very long document, embodying the confession of White and Holstlaw that they were bribed to vote for Lorimer, and otherwise summarizes the allegations hitherto published as affecting Lorimer's election. This memorial now places formal charges before the committee, and a basis of action, which it has not had before.

LIGHTNING STRIKES REGIMENT.

Three Soldiers Killed and 15 Seriously Wounded at German Camp.

DRESDEN, Saxony, June 7.—Lightning struck an infantry regiment that was marching into the German camp here today. A whole company was hurled to the ground. Three soldiers were killed outright and 15 others were seriously injured.

SHAKE-UP IN 'VARSITY CREW.

Coach Wray of Harvard Changes Positions as Result of Last Race.

CAMBRIDGE, Mass., June 7.—A decided shake-up in the Harvard 'varsity crew has been made by Coach Wray, as the result of Roger Cutler's inability to hit up the stroke at the Cornell race last week. With Sargent in the stern to set the time, and several shifts from stern to bow, it is expected that the members of the crew will have become acquainted with their new positions by the time they reach New London Sunday afternoon. The sending of the crew to New London Sunday is an innovation as the men have usually gone down either Saturday or Monday, with the race two weeks from the following Thursday.

PROFESSOR GOLDWIN SMITH.

Distinguished Educator and Writer Dies Among His Books.

TORONTO, June 7.—Among his books, where he had often said he had spent many of the happiest hours of his life, Professor Goldwin Smith, the eminent educator and one of the most distinguished writers of modern times, died at his home, "The Grange," here today. Dr. Smith had been marked

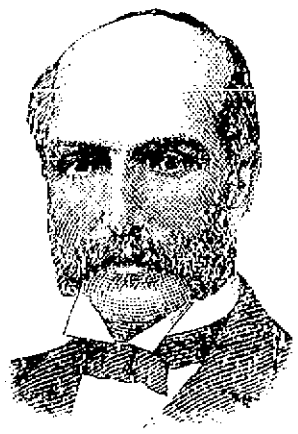

THE LATE GOLDWIN SMITH.

for death, it was said today, ever since early in February, when he slipped on the polished floor of the hall in his home and fell, fracturing his thigh bone.

Within the last month he was taken to the library of "The Grange," which had been transformed into a bedroom, and there, in accordance with his wish, he spent the closing hours of his life, and despite his illness insisted upon continuing his reading and literary work whenever his enfeebled frame would do the bidding of his indomitable will.

The sinking spell which preceded death occurred yesterday afternoon and he gradually sank until the end. With him when life departed were Dr. Grasset, and Arnold Haultin, his secretary.

BASE BALL.

National League.

At Boston—Pittsburg 3, Boston 1.

At New York—St. Louis 5, New York 4.

At Brooklyn—Brooklyn 10, Cincinnati 0.

At Philadelphia—Philadelphia 1, Chicago 0.

American League.

At Chicago—Boston 7, Chicago 6 (13 innings).

At St. Louis—New York 4, St. Louis 0.

At Cleveland—Cleveland 6, Philadelphia 4.

At Detroit—Detroit 4, Washington 2.

Eastern League.

At Newark—Newark 7, Providence 1.

At Jersey City—Jersey City 4, Baltimore 3.

At Toronto—Rochester 3, Toronto 0 (12 innings).

New England League.

At Fall River—Fall River 4, Lowell 1.

At New Bedford—New Bedford 4, Worcester 3; Worcester 6, New Bedford 2.

At Lawrence—Lawrence 3, Brockton 0.

At Haverhill—Lynn 11, Haverhill 3.

NO MOURNING IN BIG HATS.

(Detroit Free Press.)

The most sorrowful incidents in history are often the indirect causes of blessings even though they be disguised. The death of King Edward, and he had to die sometime, may extirpate from woman's fashions that abomination of bad taste, the big hat, which has been a pest and nuisance as well as a spoiler of natural beauty for more than a year past. The thing was most rampant in England, and the mourning into which the nation was plunged is said to be doing away with it not temporarily but permanently.

No woman can look well while struggling to balance a half barrel on her head. The plain ones are made almost hideous, and the prettiest of them are awkward and ungainly. Mere men might be even glad to bear the inconvenience they cause in cars and theatres and churches if they added to the beauty or gracefulness of the other sex, but, when, in addition to threatening the eyes with sharp ring and prolonged feathers, inflicting blood-poisoned wounds with projecting pins as long and sharp as poniards, they destroy beauty itself, the male portion of the race has a right to rise up in rebellion.

Happily for the whole race, the sexes mutually decorate themselves each to please the other, and the women of England seem to have realized during the mourning period for the king that this abomination, intensified in its folly by the chanticler stiffness, was as ugly in the masculine eye, even when it did not scratch out that organ by contact, as it was obstructive to the range of vision. Serious words have been uttered against it in many pulpits, and if our pulpiteers of the present day would search the authorities they might find plenty of texts in the Scriptures and the canonical doctrines to hurl at such vagaries in dress.

In Italy parliament has been petitioned to place prohibitive duties upon the large headgear fashionable there, and that women be heavily taxed for the mass of false hair they have to coil upon their heads to keep the things at balance. The petitioners argue that women have apparently lost their judgment regarding hats and coiffures. Such drastic measures may be needed here, as the example of the English ladies will doubtless be followed by our own, who have a good deal of sense after all when fashion permits them to exercise it.

DRINKING IN KANSAS.

(Kansas City Journal.)

"Nips" are costly in Kansas. It cost two travelers $31.45 each to indulge in this luxury on a train on the Grand Island road the other day. They were observed by a railway detective at St. Mary's, were arrested, pleaded guilty and were assessed the foregoing fine and costs by a local magistrate. All of which was not only clearly within the province of the statutes of the state, but it should serve as a salutary lesson to all other travelers who wend their way through a prohibition commonwealth.

Mrs. Ella Flagg Young, superintendent of schools, assisted by officers of the Young Men's Christian Association, has started a movement to teach every school child in Chicago to swim. Instruction will begin at an early date at several bathing beaches along the shores of Lake Michigan.

UNUSUAL OPPORTUNITIES.

The Training of Body and Mind Offered at West Point of the Highest Order.

[H. H. Windsor in Popular Mechanics.]

The course of instruction in the United States Military Academy at West Point provides an education of which any young man may feel proud. Few schools in the world occupy sites which compare with it in beauty, while the buildings, equipment and historical associations stimulate enthusiasm and ambition. The training of body and mind are both of the highest order. The young graduate from West Point commands attention and respect not enjoyed by those emerging from colleges and universities. His services are in demand, for he is known to be strong physically and has been taught how to do things, and do them promptly. It is, therefore, surprising that the West Point classes are below their full quota. Not so many years ago scores of bright, ambitious boys were bending every energy to secure an appointment, and the few successful ones were the envy of hundreds. Evidently the difficulty of securing the scholarship has in these days been overestimated, or there would now be the long waiting list of a few years ago. Each state is entitled to but two scholarships each year, to which are added 40 from the country at large. Appointment is by the President, usually upon recommendation of a Senator or representative.

At the present time there are 94 vacancies which cannot be filled under the present law. These vacancies are due partly to some states having failed to furnish their quota this year and partly to students who have dropped out for one reason or another. Colonel Scott, superintendent of the academy, has recommended to the House committee, which is considering a bill to change present conditions of admission, that where an appointee fails to enter, the man standing second in the same examination for entrance be appointed to the vacancy thus caused. The recommendation is excellent and should be adopted.

The number of graduated cadets for 11 years past has averaged 45 per year short of the number required to fill ordinary vacancies and 172 short of the number required to fill all vacancies. During the past eight years $1,500,000 has been appropriated for additional buildings and improvements at West Point, but without providing legislation for a larger number of students. Hence, the new barracks with a capacity of 312 cadets is occupied by only 51 cadets. Major General Bell has formulated a plan whereby the number of graduates may be increased 25 per cent at an additional expenditure of only 1 per cent.

A four years' course of such training as our government provides at West Point, where not only all expenses are paid but the student is actually paid money for his attendance, surely offers attractions which, if once known, must appeal to hundreds of our young men, and awake the old-time interest and desire to work for and secure an appointment.

WILL THE PANAMA CANAL PAY?

(Technical World Magazine.)

What shall it profit a nation to squander more than a third of a billion dollars in digging an inter-oceanic canal when another nation already has in successful operation a rival transportation line that can cut rates below the possibility of competition by the canal and still make a profit?

This is the conundrum that has confronted the people of the United States since January 1, 1907, when Mexico opened the Tehuantepec National Railway for traffic. It will continue to confront them so long as the railway remains in operation in spite of all the rhetoric that can be touched off in Congress or out of it.

On paper, of course, water transportation can put the railroads out of business with one hand tied. It has been demonstrated beyond the possibility of successful contradiction again and yet again that a steamship, or a steamboat, or even a canal boat, can haul freight so much cheaper than a train that the latter can not even in interest on its bonds. As a matter of prosaic history, however, it will be remembered that the railroads even in their crude days of undevelopment, simply took all the traffic away from the canals which had had some years the start of them, leaving the canal boats to rot and the canals themselves to degenerate into duck ponds.

Ocean freight rates are worth on an average a dollar per ton per 1,000 miles. The ordinary freight steamship makes about 10 miles an hour, or 240 miles a day, thus requiring five days more to go by way of Panama, assuming the time of crossing both isthmuses to be the same. It will take a steamer about one day to pass through the Panama Canal, while the cargo could be passed across Tehuantepec and loaded into another steamer in two days, leaving four days to the advantage of the Mexican route. The extra cost of the four days to a steamer with a 5,000 ton cargo to go by way of Panama would be $2,000; adding the canal tolls would bring the total up to $10,000.

That this saving in actual cash by the Tehuantepec route is not merely an academic theory but a commercial reality has been demonstrated by more than three years of operation. The first demonstration was the diversion of a couple of hundred thousand tons of sugar per year that was formerly shipped from Hawaii by way of Cape Horn to New York and Philadelphia, saving more than 30 days' time. The directness of the Mexican route is shown by the fact that a cargo which left Hong Kong April 8, 1909, consigned by way of Tehuantepec was delivered in New York May 31, making the time in transit 53 days.

Relieves the PAIN of a BURN Instantly

and takes out all inflammation in one day. The most serious Burns and Scalds instantly relieved and quickly healed by

Dr. Porter's Antiseptic Healing Oil

A soothing antiseptic discovered by an Old Railroad Surgeon. All Druggists refund money if it fails to cure. 25c, 50c & $1.

Paris Medicine Co. Bvgg, N. C.

My wife was severely burned from a red hot cook stove. We applied DR. PORTER'S ANTISEPTIC HEALING OIL, and in ten minutes her burns were relieved. We used it as directed and in a few days the burns were entirely healed. We can strongly recommend it to heal the most burns and sores.

Signed) J. W. Church, Notary Public.

Made by

E. W. Grove

Maker of

Laxative Bromo Quinine

THE NEWPORT JOURNAL AND WEEKLY NEWS.

ANNOUNCEMENT!

The management of the Bon Ton Millinery establishment wishes to announce that Mrs. H. Aaron has entirely recovered from her recent illness and would be pleased to meet her customers and friends at her store at any time or by appointment.

A GRANDMOTHER may not be as spry as she used to be, but she is in close touch with her world for all that.

The telephone enables her to make as many calls as she pleases and in all sorts of weather.

Formal gatherings have their place, but it is the many little intimate visits over the telephone that keep people young and interested.

Grandmother's telephone visits do not stop with her own town. The Long Distance Service of the Bell Telephone takes her to other towns, and allows relatives and friends to chat with her although hundreds of miles away.

PROVIDENCE TELEPHONE CO.,

Contract Dept., 142 Spring St.

Every Bell Telephone is the Centre of the System.

MILLINERY.

M. E. TOBIN,

3 Abrams Block.

Bellevue Ave.

SPECIAL SPRING MODELS

AT REDUCED PRICES

Open Wednesday and Saturday Evenings.

Phone 1122

SCHREIER'S,

143 THAMES STREET.

Leaders in Millinery.

A Great Selection.

Indian,

A New Red Ash Coal.

Free Burning and Clear from Slate, try a ton from

PINNIGER & MANCHESTER CO.

341 Thames Street.

We carry everything optical including the best eyeglass—

The SHUR-ON

L. N. VAUGHAN

Manufacturing Optician.

DRUGGISTS.

TAKE

An Old-Fashioned Medicine

In a new and pleasant form.

Sulphur and Cream of Tartar Lozenges,

In a neat and handy package.

10c. each.

—AT—

DOWNING BROTHERS,

Pharmacists,

42 and 44 BROADWAY

O You Corn!

Every bottle of Dr. Cotton's Corn Remedy guaranteed to relieve that aching corn.

The Wm. H. Cotton Pharmacy.

Feke's Bitters.

The Great Spring Medicine Made From Roots and Herbs

WASHINGTON SQUARE NEWPORT, R.I.

The Best Spring Tonic and Blood Purifier.

Hudnut's

Violet Sec Talcum,
Violet Sec Toilet Water,
Extreme Violet Toilet Water,
Marvelous Cold Cream,
Violet Sec Toilet Powder,
Violet Superba Face Powder,
Dentaluxe Tooth Powder,
Dentaluxe Tooth Paste,
Elaine Sachet,

Can be obtained at

COLE'S PHARMACY,

303 THAMES STREET,

Opposite Newport Trust Building.

A FULL LINE OF

"Spring Tonics."

Sarsaparilla, Syr. Hypophosphites, Rich Blood Pills, Wine Cod Liver Oil, Sulphur and Cream Tartar Lozenges.

Your own choice. All guaranteed.

CALLAHAN'S PHARMACY

COR. BROADWAY AND COLLINS ST.

M. BIESEL,

Embroideries, Stamped Goods

And all Materials; Yarns, Wool, Hand-Made, Knit and Crochet Goods, Toys, Dolls, Notions, Stamping, Plaiting and Picking, Beads.

160 BELLEVUE AVENUE.

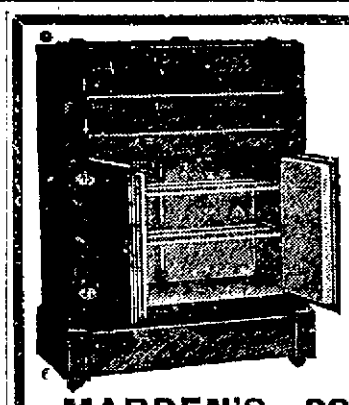

Be Sure to Get a Solid Oak

Colonial Refrigerator

And be protected against the hot wave that's on the way.

Come and See Them.

We leave it to your good judgment, that we have the GREATEST VALUE in a REFRIGERATOR to be found in this city.

From $6 up.

MARDEN'S, 281 Thames Street.

COR. N. Y. YACHT CLUB WHARF.

LAWN MOWERS.

All Makes. All Prices.

See our new "LION" MOWER. This is a five wiper machine made by the Townsend Co. and is simply perfect.

All kinds of lawn mower repairs in stock.

PLANTS.

Lettuce, Cabbage, Cauliflower, Parsley, Tomato, Celery, Egg Plant, etc.

Pansies, Daisies, Rosebushes, all kinds of Shrubs and Vines.

DEVOE PAINT.

An absolutely pure paint—has proven reliable and satisfactory in our Newport climate. WE CAN SAVE YOU MONEY ON YOUR SPRING PAINTING.

Lead, Oil, Varnish, Colors, Terpentine, Alabastine, Muresco, Jap-a-lac, etc.

THE GEO. A. WEAVER CO.

DEVELOPING and PRINTING

Of Films, Plates and Film Packs. At reasonable prices.

The new member of the Brownie family.

No. 2 A Folding Brownie $7.00.

A full line of Eastman's Kodaks, Brownie Cameras, etc.

GEO. H CHASE, - 33-35 Broadway. Phone 644.

VACUUM CLEANERS

Both HAND and POWER for sale and for rent.

LAWN MOWERS.

The 18-in. EMPIRE at $9.00 is a bargain. If we cannot demonstrate to you that it is the best high grade mower in the city, do not buy it. Other grades from $3.25 up.

50 ft. of 5 ply warranted Garden Hose for $5.00, with a brass nozzle or a brass ring sprinkler free during the month of May.

S. W. COGGESHALL, - - 201 THAMES ST.

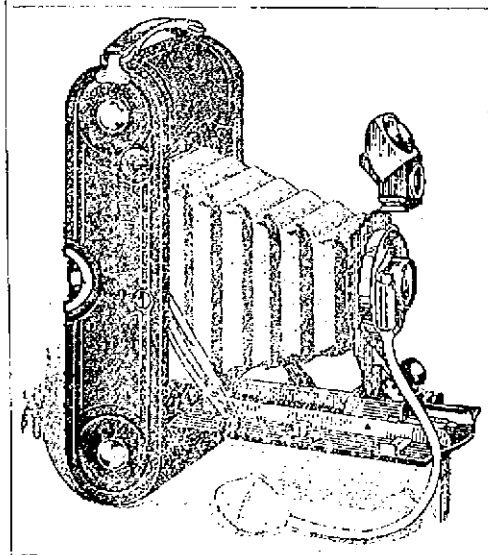

THE NEW 3A SPECIAL KODAK

Speed 1-200 of a second. With this camera it is possible to get a good exposure on a dull day or an instantaneous indoor picture. A camera for those who demand absolutely the highest quality in every picture. Post card size picture. Full line Cameras from $5.00 up. Fresh Films and paper.

Phone 9900. Kalkman's Pharmacy, 475 Thames Street.

Table Cutlery.

Always appropriate as Wedding Gifts. Handsome Carving Sets—tempered steel; genuine stag handles; sterling silver trimmed. Used daily will hold edge and last a lifetime. Each set put up in a neatly lined case. Prices to fit all purses.

Rogers & Bros., A1 Star Brand Table Knives, Forks and Spoons, Sugar Shells and Butter Knives.

Six White Handled Knives and six Fork—Blades and tines heavily silver plated. Packed in a neatly lined case. Price $6.00

Imitation Ivory Handle Steel Knives and Forks. Not in case. Dessert size $4.75 a doz.; medium $5 a doz.

Universal Coffee Percolator and Tea Samovar.

WM. B. SCOTT & CO.,

8-10 Broadway.

"THE ARCH-SATIRIST."

Tragedy and Comedy Both Appear in This Story, by Frances De Wolfe Fenwick.

The curious title of this novel, "The Arch-Satirist," is obtained from a quotation by Thomas Hardy: "Justice had been done, and Time, the Arch-Satirist, had had his joke out." The book is both a satire and a tragedy. It a rather unpleasant tale, and if it were not for its wit and epigrammatic style would be sombre reading indeed.

The heroine is Lynn Thayer, a public school teacher in Montreal, who having prominent family connections is much sought in society. She is a sensible, conscientious young woman, attractive to both sexes and independent in her views. Unknown to her friends and intimates, she is burdened with a secret which cannot be divulged, the result of a death-bed oath and promise. It revolves about her half-brother, whom she loves passionately and devotedly. Careless of appearances in her devotion to him, she finds that society looks upon her askance. In the end she breaks with her lover and most intimate friend, for they put a wrong construction upon her actions. If she forgives her lover, why can she not her girlhood friend? This is one of several unnatural touches in the closing chapters of the book.

Leo Ricossia, for whom Lynn sacrifices everything, is half devil, half man. This sister apparently is blind to the wickedness of his nature, fascinated as she is by his beauty, until Time, the Arch-Satirist, draws the veil away and she sees him as he is. Lacking all the traits of love, gratitude, shame, generosity, he is unfit to live and unfit to die.

Lynn's dearest friend, Estelle Hadwell, a fascinating young woman, is her exact opposite in character and physique. Mrs. Hadwell is a materialistic, up-to-date young creature, who boasts of possessing neither ideals nor illusions. She is amusing and clever, and her original remarks make diverting reading. Her views on marriage, men and women and kindred subjects are entertaining. For instance: "As for interesting, every woman is interesting to a man if she impresses him as being sensible and womanly—that is, if she enjoys his conversation and tells him that she likes dusting. Every man likes a woman who likes dusting. I don't know why. And as for sweeping, there is no surer passport to a man's affections than to tell him that you sweep out your own room every morning. * * * If you want to be admired and respected by the male sex—sweep!"

Another bit of worldly wisdom: "Never make an enemy of a cad, male or female; for 'it' can use weapons which you would disdain to touch, and those weapons are frequently poisoned. If you must make enemies, make them of honorable people, who will simply let you alone, and not be trying to injure you; and be careful to see that every obnoxious kind of human reptile loves you."

If Mrs. Hadwell is gay and frivolous, Lynn is something of a cynic, for these are her views: "I don't want to live. Do you? Does any mature person? But I must live, and so must you. There is probably some reason for the world and for nature and for sin and for all the other queer works of God and the Devil. Perhaps we shall find it out some day, and then again perhaps we shall sleep so soundly that we shall not care to find out anything at all. That would be nice. It would be still nicer, though, to find out that everything was for the best, really, and that everything about the world was necessary."

[Lothrop, Lee & Shepard Company.]

CHILDREN'S TABLE MANNERS.

[Woman's Home Companion.]

After a long illness in the hospital, I returned home to find that my children's table manners had suffered a complete demoralization. They "gobbled," used knife and fork indiscriminately and always awkwardly, regarded their spoons as shovels and, in short, were perfect little savages.

In order to remedy this quickly I started a series of "company luncheons," at which I was the hostess and the children the guests. I set the table as prettily as possible and made funny little place-cards. The children played up delightedly, took grown-up names and even washed their hands without a murmur. We made a set of simple rules. The guests who behaved perfectly received three pieces of candy, the guests who made only one mistake received one piece of candy, while any unfortunate guest who committed three breaches of table etiquette received no candy at all.

Questions on table manners were in order at any time, to be answered by the hostess. I chose dishes for these luncheons which are not always easy to eat elegantly, and I was very happy to see how quickly the children improved in table manners and other manners as well for our "company luncheons" seemed to help general courtesy quite wonderfully. The best of it was that there was no nagging or cross words. It was all good fun, and my four youngsters can now go anywhere and eat anything, and mother has the proud consciousness that they will always appear to good advantage.

PERSONALS.

[illegible] After lecturing in Antwerp Tuesday evening Commander Peary was presented with the gold medal of the Royal Antwerp Geographical Society.

[illegible] The Royal Aero Club has presented its gold medal to Hon. Charles Stewart Rolls, who recently made a successful flight across the English Channel from Dover to Calais and return.

[illegible] Rev. Dr. Newell Dwight Hillis's [illegible] of Mr. Roosevelt is that he [illegible] "who can turn any place into [illegible] board or a speaking trumpet [illegible] who is the only man on earth [illegible] throw double sixes every [illegible]

[illegible] J. C. Phillipps, who commanded the Thirteenth Virginia regiment in the Civil war, and burned [illegible] of Hampton under orders [illegible] General Magruder, is dead.

[illegible] President George Emory Fellows [illegible] presented his resignation to [illegible] of the University of [illegible] At their urgent request he [illegible] preside at the Commencement [illegible] this week and will perform [illegible] duties of his office until the [illegible] has been acted upon.

[illegible] General Sir William Francis [illegible] who died Tuesday in London, [illegible] born in 1838 and had a distinguished career, serving in Egypt [illegible] South Africa and on special mission [illegible] Canada. Sir William maintained his home at Bansha Castle, [illegible] Tipperary, the place of his [illegible]

[illegible] trio of oldest graduates are contemplating a reunion on [illegible] The three, who are of the [illegible] are Rev. James L. T. Coolidge [illegible] years old, of Cambridge; Rev. [illegible] A. Reloaf, 92 years old, of [illegible] H., and Dr James Lloyd [illegible] 92 years old, of Swansea. [illegible]

A LUNCHEON MENU.

Good Recipe for Bread Sticks to Serve with Puree of Potatoes.

Timbales Made of Any White-Fleshed Fish Good When Served with Asparagus Sauce.

[Cornelia C. Bedford.]

Puree of Potatoes with Whipped Cream.
Bread Sticks.
Timbales of Fish Asparagus Sauce
Browned Farina Balls
Lamb Chops Peas
Shrimp Salad Cheese Crusts
Strawberry Ice Cream
Angel Cake
Coffee.

For the puree of potatoes cook six pared potatoes in boiling salted water until tender, and put through a potato press, or a sieve. Scald one quart of milk with one half of a small onion cut in slices, remove the onion and stir one half of the milk into the potato. In a saucepan melt one tablespoonful of butter, add one tablespoonful of flour and mix them, add gradually the remainder of the milk, stirring until smoothly thickened. Stir this into the prepared potato, bring all to the boiling point, season well, simmer for five minutes, add one tablespoonful of chopped parsley and before serving, some whipped cream.

For the bread sticks, which are crisp and very good eaten with a luncheon soup, take one quart of water, half an ounce of compressed yeast, two ounces of sugar, two ounces of lard, three and a half ounces of salt, and flour enough to make dough as for bread. It is also raised like bread. Bake in small pieces which have been rolled with the hands to length desired, like sticks. Bake on flat sheets in a moderate oven.

To make the timbales of fish take one pound of any firm fleshed white fish, weighing after it has been freed from skin and bones. Run the raw fish several times through the food chopper to free it from fibre, then pound to a paste adding a little at a time, the unbeaten whites of two raw eggs. Season with one half of a teaspoonful of salt a pinch of grated nutmeg and a liberal dash of cayenne. Now having at hand some very thick sweet cream, begin to add it, a teaspoonful at a time. Mix with a rubbing motion. When one quarter of a cupful has been added rub the mass through a puree sieve, then gradually work in another quarter of a cupful. During this process the mixture should be kept well chilled by standing the bowl in a pan of chopped ice. To test it shape a little of the mixture into a ball the size of a hickory nut and poach for 10 minutes in water, which is just below the boiling point. If it seems too firm, work in more of the cream, and test again until it is tender, yet retains its shape. This amount of fish will frequently take up a half pint or more of cream, especially if the latter is very heavy. When tasting the "tester" note its flavor, and add more seasoning if it seems to be required. Slightly butter small timbale molds, fill them with this mixture, stand in a pan of hot water, cover with buttered paper and cook in a moderate oven until firm in the centre. Turn out on a hot platter and surround with asparagus sauce.

For the salad take one quart of fresh shrimps and shell them; or one can, open it, pick off any bits of shell which may be found, rinse in cold water, and dry in a towel. Cut each shrimp in two or three pieces, add three hard boiled eggs chopped fine, two teaspoonfuls of minced chives or young onions and one tablespoonful of chopped parsley. Marinate with a French dressing, and set aside for an hour or two in a cool place. Arrange on a bed of lettuce leaves, and garnish with mayonnaise.

ASPARAGUS.

The King of Vegetables Keeps Its Flavor When Placed Upright in Little Water and Steamed.

[New York Tribune.]

Modern conveniences have robbed us of many an old-time delight. Who, having experienced it in the days gone by, will ever forget the joyous anticipation, the exquisite gratification, of the summer's first dish of fresh asparagus, after the winter's long deprivation. We had no perishable freight expresses then to supply our tables all the year around with delicacies out of their local season, and thus to debase the dainty gourmet into a mere epicure. The king of vegetables, indeed, is the asparagus, trained by man's kindly hand to realize to the full its delicate possibilities. The white giant from California, the slenderer green stalk from Long Island, both are supreme. What benefactor of mankind first experimented with the stalk as an article of food? Did he discover it by accident, as the scullion in Elizabeth's kitchen picked the discarded potato, white and mealy, from the ashes, the while his queen was sampling its tasteless top and pronouncing it wanting? No, like roast pig, the asparagus must have revealed itself to mere mortals in some solemn offering to the gods.

Hot or cold, that is the question; a mere matter of personal preference, perhaps, yet of momentous importance. Shall the royal vegetable be served with the golden sauce of Holland or with the sharper vinaigrette? Is the lemon of the one an excitant of its delicate flavor or an insult? Does vinegar as a condiment unfit the palate for its relish? "Melted butter," say some; nothing at all, say others, but a prudent, dainty dusting with salt and Hungarian pepper. A difference of taste in the serving of asparagus may be as dangerous to conjugal felicity as George Eliot declared a divergence of the sense of humor to be. It may override a loyal friendship. There is the warning story of the two abbes of the old regime. They both loved asparagus, and they agreed that the happiness of eating it could not be enjoyed alone. So they dined together daily when their favorite dish was in season. But one loved his asparagus cold, the other preferred it warm, wherefore the delicacy was served to them both ways, a generous portion for each. Thus they grew old together, and infirm, ever united more closely by a taste in common. The Reaper came at last, one day, just before the dinner hour. The survivor lifted his tear-stained face to the summoned physician. "Has he left us?" he asked brokenly. "Yes, Monsieur l'Abbe." The bereaved man rose from his knees, tottered out of the room, leaned over the banister and shouted: "Bastite, serve both portions of asparagus cold today!"

This fable teaches that a virtue may become a vice, not in the asparagus, but in man. One word of advice in conclusion: Would you mellow the flavor of the vegetable to its most delicate perfection? Then do not boil it. Place it upright in four inches of water, close the pot hermetically, and steam it. Try it. You will thank us for the recipe.

A Gingham Dress.

The bib-shaped panel down the front gives a graceful, long line, and this panel and also the sleeves, are trimmed with bands of plain material matching the plaid pattern in the gingham. Rose and green shades are combined in the plaid pattern and the hat has a high puffed crown of green silk, and small roses in shades of pink and rose color.

THE ENGLISH PEOPLE TO T. R.

With apologies to "The Recessional."

[W. J. Lampton in New York World.]

Hard hit our Egypt fades away—
The pyramids our funeral pyre—
Lo, all our boom of yesterday
Is one with Nineveh and Tyre!
Judge of the Nations, spare us yet,
We did forget, we did forget.

If, drunk with smell of power, we loose
Strange tongues that have not thee in awe—
Such boastings as the Yankees use,
Or lesser breeds of weather jaw,
O Guide to Man, stand by us yet,
Lest we forget, lest we forget.

For kings and powers that put their trust
In reeking tube and iron shard—
All valiant dust that builds on dust,
And guarding calls not thee to guard,
Will get the everlasting swat
And wish that they had not forgot.

The tumult and the shouting dies—
The captains and the kings depart—
You came to Edward's obsequies
With humble and with contrite heart;
O Power of Powers, be with us yet,
Lest we forget, lest we forget.

FANCIES.

Old Mother Hubbard went to the cupboard
To get Tray a bone from the shelf.
But its value was such that Tray didn't get much,
She boiled it and ate it herself.
—[Washington Star.

Generally it's a wise child that knows less than its own father.—[Puck.

"Are you going to take in summer boarders this year, Josiah?"
"All we kin, sir."—[Baltimore American.

"You could own a brick block if you'd save what you spend on booze."
"I can beat that. Three glasses of booze and I own the earth."—[Cleveland Leader.

Mother (instructing little daughter to peel potatoes)—Be careful to get the eyes out. Biddy. I once know'd of a sword swallower as was choked wiv the eye of a tater.—[Punch.

Howell—Does your wife care anything about base ball?
Powell—She never did until one day when she heard me say that they were going to play two games for one admission.—[Judge.

"I was very much disappointed in that spring chicken you sold me," said young Mrs. Torkins. "It didn't seem at all like the genuine article."
"Madam," said the affable grocer, "you must remember that this year's spring was one of the most deceptive on record."—[Washington Star.

GREAT BRITAIN AND AMERICA.

[Review of Reviews.]

The relations between Great Britain and the United States have never been more agreeable than at this moment when a new sovereign begins his reign. No communication between our State Department and the British foreign office for a number of years past has used the sharp tone of earlier days, or has been even controversial in its nature. The Alaska boundary question was a delicate and dangerous one, but we settled it in a decent way and it is now forgotten. Our right to control our own canal across the Panama Isthmus, and to protect it with any defensive works we deem suitable, has England's entire approval. The last outstanding question of any importance has to do with the rights of our fishermen of the North Atlantic coast, and that is just on the point of settlement by arbitration at The Hague. Senator Elihu Root, of New York, and the other lawyers of this group who are to present the case of the United States before the arbitrators sailed May 21. They will find arrayed against them a dazzling galaxy of English Canadian, and Newfoundland jurists. The five arbitrators, selected from the permanent Hague Court, are all eminent international law authorities and comprise an Austrian, a South American, a Dutchman, an Englishman and an American. The member from this country is Judge George Gray and the Englishman is Sir Charles FitzPatrick. The subject is a complex one, and it is not easy to carry the points of the [illegible]. There ought to be a broad and radical change in the commercial relations of the United States and Canada, and it is to be hoped that the near future may see a much greater freedom of trade across the boundary line than has existed in recent times. But it is worth noting, meanwhile, that relationships between Canada and the United States under the McKinley, Roosevelt, and Taft administrations have shown a tendency to grow more intimate and neighborly than ever before. Adverse tariffs cannot prevent growth of trade with Canada.

TROLLEY CARS IN PARIS.

[Correspondence of the London Telegraph.]

A battle royal has been waged in the municipal council of Paris between the trolleyites and the anti-trolleyites, and victory has smiled on the former. The question arose in connection with the renewal of the concession to the City and Suburban Electric Tram Company, which insisted on extending its trolleys to the Arc de Triomphe. The prefect of the department of the Seine was favorable to the granting of all the desired privileges in the more populous districts, and the committee endorsed his views. The opposition, however, made a desperate onslaught on the scheme. Were we to see trolleys in the fashionable quarters, and in the Avenue de la Grand-Armee? The idea was unbearable. The trolley, they argued, was the most inesthetic of modern inventions. Wires dangling from the top of ugly posts and trams running along with things like fishing rods, were offensive to the eyes. All the old arguments were reproduced. But a member of the committee, a former chairman of the council, delivered a great speech, in which he treated the objection to trolley wires as a mere prejudice. They were not ugly at all. The posts could be beautifully decorated, so as to be real works of art. The majority agreed with him, and practically the whole scheme was voted. Trolley wires may be erected on the Boulevard Malesherbes to the Place Wagram, and in numerous streets of the northern quarters of Paris as far as the Northern railway station. The only clauses thrown out were those permitting trolleys to extend to the arc de Triomphe and on the Boulevard Pereire.

White Canvas Shoes,

Unsurpassed for women and children's dress wear. Cool, comfortable and stylish. Many styles

—AT—

The T. Mumford Seabury Co.'s.

Certain Results.

Many a Newport Citizen Knows How Sure They Are.

Nothing uncertain about the work of Doan's Kidney Pills in Newport. There is plenty of positive proof of this in the testimony of citizens. Such evidence should convince the most skeptical doubter. Read the following statement:

Peleg S. Bosworth, 35 Spring St., Newport, R. I., says: "My experience with Doan's Kidney Pills dates back some two or three years ago. At that time my kidneys were very weak and resulting from this was an almost constant pain in my back. The kidney secretions were also irregular in passage and added greatly to my annoyance. Hearing Doan's Kidney Pills highly recommended I was led to procure a supply at Wright & Hay's Drug Store and I can say that the results of their use were very satisfactory. Should I ever have need of a kidney remedy again, I would at once get Doan's Kidney Pills, knowing that good results would follow their use. Several weeks ago I gave this remedy to a friend who was suffering from kidney complaint and its use proved exceedingly beneficial."

For sale by all dealers. Price 50 cents. Foster-Milburn Co., Buffalo, New York, sole agents for the United States.

Remember the name—Doan's—and take no other.

FISH MARKETS.

FRESH SALMON.

WYATT'S MARKET.
Tel. 336.

FRESH WEAKFISH,

Right from the trap,
8c. lb.
For This Week.
I catch all my Native fish.

Broadway Cash Fish Market,
C. A. Easterbrooks, Prop'r.
60 BROADWAY.
Telephone 614.

Children's Dresses.

If the children need new dresses for the warm weather why make them yourself self when we can furnish with neat dresses of percale and gingham made in pretty styles with and without sleeves at

98c. each.

These dresses are made of good materials that will stand washing and the patterns are all carefully selected. Sizes from 6 to 14 years All at the above price.

Ladies' Gauze Hosiery.

It is easy to get thin stockings but not easy to find the thin stockings that will wear. We have them that are thin and strong, just the combination you have been looking for. In tan and black at

25c per pair

Men's Hose

While they last we are making a special run on Men's Fancy Hose. These socks are the best quality mercerized lisle in all of the popular shades of the season, Just as handsome as silk and more durable. Always retailed at 25c per pair. Special at

19c per pair,
3 pairs for 50c,

White Petticoats.

Our showing of White Skirts was never as large as at present, from the

98c

Embroidered and tucked skirts to the most elaborate and elegant lace and embroidered skirts to be found in the market. Many novelties for graduation skirts and the June brides.

WM. B. SHERMAN, JR.,

145 Thames Street.
Tel. 995.

GROCERIES AND PROVISIONS. GROCERIES AND PROVISIONS.

THE POSTOFFICE SQUARE MARKET.
"The Store That Satisfies."

Island Veal.
Strawberries. Asparagus.
A full line Spring Vegetables received daily.

W. C. SCOTT. Phone 543.

GROCERIES AND PROVISIONS.

F. A. FERRIS & CO.'S
BACON,
HAMS
—AND—
TONGUES,
Fresh from the smoke.
No mould nor must.

Special sales in our meat department Saturday afternoon and evening.

T. FRED KAULL,
391-393 THAMES STREET.
Tel. 476.

Rhode Island Spring Lamb
—AT THE—
SEASIDE MARKET

Dignity of Decoration

Like dignity of character can only come through development.

Our papers are the result of a steady growth and development—a process of elimination that gives them an artistic and practical value out of all proportion to their cost. They are the expression of the best artists and workmen.

ASK TO SEE OUR LATEST PAPERS—they will give you new ideas in home decoration.

Ralph R. Barker,
99 SPRING ST.

If anyone away from Newport desires to keep thoroughly posted in all the news of his home town both great and small let him subscribe to

THE NEWPORT JOURNAL
—AND—
WEEKLY NEWS.

The paper contains each week several pages of HOME NEWS that no one at all interested in Newport affairs can afford not to know. Subscriptions at $2 may begin at any time.

Dry-Packed ICE CREAM.
ICE CREAM AND ICES.
Fresh-Made Candies
Chocolates and Bon Bons.
Cakes Plain and Fancy.
For Customers Where Quality Counts.

H. D. FRASCH,
Tel. 987. 170 Thames St

Dennis Shanahan,
HAY AND GRAIN.
Agent for H. O. Horse and Dairy Feeds of all kinds.
COMMERCIAL WHARF.

GROCERIES AND PROVISIONS.

Cairns & Son's
Imported Calves' Feet Jelly.
Port wine and sherry flavors
A fine article.

Lipton's Jelly Tablets.
BROMANGELON and JELL-O,
All flavors.

Charles A. Manchester,
BROADWAY.

SUNSHINE Specialties.

Chocolate Hydrox.
Chocolate London.
Sunshine Sandwich.
Tom Thumbs.
Clover Leaves.

And a large assortment of the hundred and one other varieties of fancy crackers made in the bakery with a thousand windows.

The Boston Grocery,
City Hall Square, Broadway.
O. F. Wilcox, Prop'r.

If you would have good
Butter, Tea and Coffee,
go to
James A. Eddy,
Cash Grocery and Market,
237 Thames St.

CRAB MEAT, Imported,
Delicious for Salads.
Soused Sardines.
RICH, FAT AND APPETIZING.
114 B'way. Peleg Bryer, 11 Spring St.

NEWPORT DAILY NEWS.

Published every afternoon except Sunday.

Office 207 Thames Street.
T. T. Pitman, Proprietor.

News, $6.00 a year. 12 cents a week. Journal and Weekly News. $2 a year.

TELEPHONE CALLS.

Business Office, down stairs, 9908
or if that is busy, 17
Editorial and Reportorial Rooms Upstairs, 782
Publisher's Residence, 18 High St. 822

The Newport Journal contains the best matter in the Daily News each week, and will be sent anywhere in the United States, postage paid, for two dollars a year in advance. Requests for change of address should give old address as well as new.

BACK NUMBERS.

Copies of the Daily News two weeks old three cents extra for each month or part of a month. Copies of the Newport Journal and Weekly News, one month old five cents extra for each month or part of a month.

Yearly or Term Advertisers are limited to their immediate business, are guaranteed but five insertions in a week and are allowed fifty-two changes a year. Legal notices, auction sales, amusements, cards, wants, and lost and found are not included in space contract.

Advertisers using both the daily and weekly papers gain the advantage of distinct classes of readers, no person reading both the daily and weekly. The Journal goes among people who read no other local paper.

Newport Daily News

WEDNESDAY, JUNE 8, 1910.

EXCLUSIVE ASSOCIATED PRESS SERVICE FOR NEWPORT.

TEN PAGES.

CONTRIBUTORY OLD AGE PENSIONS.

The granting of old age pensions as a government policy is spreading and the matter has become a political issue in many countries which have not yet adopted but are seriously considering it. France is the latest to pass a measure of this sort and in not a few others the subject is being agitated, with fair promise that it will be acted upon favorably within a short time. How rapidly the idea has spread may be realized by the fact that it is but a few years since it would have been scouted in many lands where it is now in operation or under serious consideration as a public issue. The rapidity of the movement of the plan from country to country, until now there are few where it has not been adopted or is not likely to be soon, has been remarkable and indicates clearly that it meets the favor of the people more fully than almost any other issue of recent years and fills a need which has long been felt, even if it has not been prominent in the thoughts of the people. It has won its way from the very beginning of the recent movement and is now looked upon askance by hardly a single nation.

It is significant in connection with the adoption of the old age pension plan by France that the country has taken up the form which requires contributions by the beneficiaries themselves rather than that by which the pensions are provided without contributions on the part of those who are to receive them. Both these are in operation in different countries, but the fact that France has adopted the contributory plan may be taken as a straw indicating that the wind is blowing in that direction rather than toward the non-contributory system. This is in accordance with the best thought of the day, that assistance where it is possible should always be coupled with some return or contributory action on the part of those who are assisted. Unless this is done there is a tendency to pauperization, while if it is required the result is the establishment of a feeling of independence which is of the greatest value as a preventive of a state of chronic reliance upon the help of others.

By the plan which has been adopted in France and is in operation in Germany and Belgium those who receive old age pensions are required before they reach the period at which the pensions are available, to pay a small percentage of their earnings into the fund from which the pensions are derived. Thus when the time comes for them to receive assistance from the government in this form they have paid enough money by their contributions to feel at least that they are not entirely wards of the nation, but are reaping the results of their own thrift as well as being given by the state some return for what they have contributed toward the general welfare by their labor and industry. This commends itself as more satisfactory to all parties interested in the pension plan, and the fact that France has accepted it instead of the non-contributory method may fairly be taken as an indication that the idea is growing that it is better to make the pensioners feel that they are in a sense or degree self-supporting as they receive aid from the government in the form of pensions. If the other course were pursued the result would be more the creation of a nation of dependents than one of pensioners who have contributed to their own assistance.

As the old age pension plan becomes more common it is probable that this will be the form generally adopted, as it is free from many objections made to the system in general. Thus formulated it is in line with the action which is being widely taken by industrial concerns for their employes, and as in the latter case it is not considered in the light of a charity, but rather a division of the returns from the labor which has been given to aid capital in its accumulation, so in the instance of the government it should be looked upon as a division of the profits which have come from the strength and intelligence of the worker for the common good and not a charity from the government to its proteges. This view enables the recipients to retain their feeling of manhood, while the non-contributory form lessens that feeling, if it does not destroy it entirely. To destroy that spirit would be worse than the physical suffering which would come from destitution and want.

MODEL DANCE HALLS.

Amusements are necessary, and yet mankind never appears to so poor advantage as when amusing itself. Amusements easily and almost inevitably degenerate into brutality, coarseness and vice. Of all places of amusement, the dance halls are probably the widest and most direct openings to perdition for young women.

The problem is a difficult one, but it has been attacked with an encouraging measure of success. At a meeting called in Cooper Union, New York, in the interest of public recreation centres, Mrs. Charles H. Israels told something of what had been done to reform the dance halls. Mrs. Israels was told by the superintendent of the Bedford Home for Women that of the 1,000 girls who had come under her supervision and care every one had started on the downward road at a dance hall. Efforts are now being made to remove from dance halls the most injurious and demoralizing influences. In various parts of New York she said half a dozen or more such halls are being run on a paying basis under the auspices of philanthropic associations, though nobody who patronizes them knows the influences which control them and make the amusement relatively healthy and safe. As the city provides public baths, she predicted that the city would provide public dance halls—on recreation piers, for example—to be conducted under the supervision of the commissioner of docks and ferries and with the co-operation of well known women sociological workers.

The life of men and women, especially young women, who work hard for scanty wages, is exceedingly fatiguing and monotonous. They must have relief in recreation. No work appeals more strongly to religious and philanthropic persons than the disinfection of amusements—the provision of playgrounds for children, of places where boys and youths can play ball and have athletic sports, of places where girls can have the dancing they crave without the immoral atmosphere which generally surrounds them.

MUCK RAKING.

Will the expert authorities on muck raking please tell us precisely what it is? The only unquestionable authorities, we believe, are the President and the ex-President of the United States. Roosevelt borrowed the term from Bunyan, only he transformed its meaning and applied it as a term of reproach. Taft follows his example in using it in an invidious sense.

Yet if muck raking means, as it seems to mean, poking around after evils to expose and denounce, who has been doing more of it than Roosevelt himself, followed by Taft? Who gave us the phrase "malefactors of great wealth"? Who has denounced the capitalist of the soft head and hard heart, whose daughter marries a title and whose son devotes himself to sports? Who attacked the whole beef-packing industry in the most approved style of muck raking novelists? Who has arraigned railroad corporations and the industrial concerns for selfishness and heartlessness? Whether a certain magazine notable for muck raking prepared the way for Roosevelt, as has been said, or whether he supplied it with much of its inspiration, the two certainly have hunted in couples. If it be muck raking for a magazine to write up the history of the Standard Oil Company, what is it to set the Department of Justice upon its track and pursue it through all the federal courts?

Consider also the case of President Taft. A few minutes before he warned an Ohio audience against muck raking magazines and newspapers he spoke in the severest language of the means employed by lawyers in criminal cases —and the judges who allow such things are equally involved—for the deliverance of their clients from justice. He made a sweeping arraignment of the administration of the criminal laws in this country. What was that but muck raking? If Presidents and ex-Presidents may go around the world scolding all who do wrong and denouncing all persons who oppose their programs, why may not the humble magazine and newspaper life no a cover occasionally without opprobrium?

While the government measure increasing the royal civil list was under discussion in the Prussian Diet Herr Hoffman, the Socialist leader, severely criticised the emperor's habit of living luxuriously, while advising his working people to economize, and later declared that all the state's servants, even the chief, should be elected by the people. Both these remarks were applauded by the Socialists, and the president of the Diet called Hoffman to order, charging that he was giving utterance to sentiments of high treason. The speech naturally created a sensation and is regarded as especially significant on account of its outspoken character.

When the insurgents and Democrats in the House of Representatives several months ago overthrew Speaker Cannon and provided for a new rules committee, elected by the House itself, it was said that the new committee would act differently from that appointed by the Speaker. Tuesday the new committee reported its first special rule, with reference to the postal savings bank, and the House agreed to it. The new rule is said to be a "gag as stringent as any against which insurgency in the House has ever cried out in the past," and shows that the new committee can be as completely master of the House as the old Cannon committee.

President Taft has found a place for Dr. W. D. Crum, a prominent negro, of Charleston, S. C., whose successive nominations by President Roosevelt as collector of the port of that city caused trouble in the United States Senate several years ago. The nomination was finally confirmed and Dr. Crum completed his term of office. This expired soon after President Taft assumed office and a white man was appointed in his place. Dr. Crum has been appointed consul general and minister resident to Liberia, at a salary of $5,000, and there is likely to be no delay in his confirmation.

Chief Croker says the New York fire department is only 40 per cent efficient. The deficiency he thinks is due to the fact that a majority of the men are young civil service firemen, who when they go into smoke have no lungs to stand the strain. "I want," he says, "some men with brains, but I want all of them with lungs. The cigarette-smoking, weak-lunged, under-sized civil service firemen have been demoralizing the department for the past 26 years—ever since the Civil Service Commission began to pass on applicants." So it is all due to cigarette smoking!

The Canadian government has reserved the entire eastern slope of the Rocky mountains from the international boundary northward to the fifty-four parallel, and will administer it with a will to the proper utilization and reproduction of the forest and the protection of the water supply of the prairie provinces. The area of the district is about 14,000 square miles, and adjoining it on the south is a tract of 14 square miles similarly reserved by the United States.

The Boston milk strike, which began May 1, when the producers throughout the northern half of New England and Rhode Island withheld their supply from the Boston contractors, was ended Tuesday, when two of the largest contracting firms in Boston signed a new schedule of winter prices for all milk delivered during the next ten months. The new schedule will undoubtedly affect the retail price.

At least one of the Iowa Republican Congressmen who have stood by Speaker Cannon through thick and thin has been defeated in the primaries. John A. T. Hull, a member of the House for 20 years, chairman of the committee on military affairs and a prominent "stand-patter," has been beaten by Judge Prouty, a Progressive, who has tried in three successive campaigns to secure the nomination.

Five ticket takers have been arrested in New York because they admitted children under age and unaccompanied by older persons to moving-picture shows. The Gerry society is trying to break up this practice and will press the cases, in the hope that moving picture show proprietors may be more careful in the future.

It is too bad that sailors cannot have shore leave and come to Newport without being made drunk. The naval interests of Newport are of more value than all the groggeries in the city.

Poor Italy—stricken a second time by earthquake within eighteen months!

THE PERSONNEL OF CANAL WORKERS.

[Joe Mitchell Chapple, in the National Magazine.]

The personnel of the American working force on the Canal represents such an industrial army as has never before been mustered. The postoffice records show that many hundreds of thousands of dollars are sent back to the states every month. One blacksmith, who came from New York state, has saved $2,900, has lifted the mortgage on his home and provided himself with a little farm beside. He said that the average cost of living was a trifle over $30 per month and he was paid 78 cents an hour. The steam shovel men get $210 a month. The crane men, who sit perched aloft, receive $185. It is interesting to know that most of the money saved on the Isthmus is going back to the states to buy farms; even the doctors are purchasing Idaho irrigated land and Texan land, or old New England farms and the old home farms in Iowa. In fact, work on the Isthmus seems to accentuate the desire to own some acres of "God's country," as the boys on the Isthmus call the states. Pushing forward the work under broiling tropical suns, they seem to be always dreaming of the time when they can "go back home," and sit under orchard trees, possibly own an automobile and "farm like gentlemen."

The Jamaicans and other cheaper laborers have little inclination to save their earnings, although Jamaica and the West Indies have never known such an era of prosperity as they have entered upon with the digging of the Canal. The shops at Empire employ over 600 men for repairing of all sorts, and the efficiency of the great canal plant is always kept tuned right up to "high C." The speed of the work is largely due to the thorough up-keep of the equipment.

THE ABUSE OF ANIMALS.

[New York Evening Post.]

Schopenhauer cited with approval the words of the Spanish author, Larra: "He who has never had a dog knows not what it is to love and to be loved." Yet how cruelly this faithful animal is often abused. How often, we realize on reading in the forty-fourth annual report of the American Society for the Prevention of Cruelty to Animals that during the past year 222,468 small animals, homeless or disabled beyond recovery, were humanely destroyed in this city. Most of these were dogs and cats, and among them were many thousands that had been turned into the streets, without home or food, when their owners left the city for the summer. It seems incredible that any one sufficiently fond of animals to keep them as pets could be so heartless, or, let us be generous and say so thoughtless. The harm done in the case of the pets most frequently abandoned, the cats, is not only to these animals themselves, but to the birds in our parks which become their prey. Many families also turn their cats loose when they leave their country places, the result being that, as a government expert estimates, "taking the year round, cats are responsible for the death of more birds than all wild animals put togther."

AROUND RHODE ISLAND.

Town Elections, With Republican Victory in South Kingstown.

Rescue of a Man by a Providence Fireman—Pawtucket Librarian Retired.

The capture of the control of the South Kingstown town council by the Republicans for the first time in 10 years was the feature of the town elections held in five Washington County towns and in Lincoln Tuesday. Three Republicans to two Democrats will be the complexion of the council during the next year. It is practically a "reform" council. In Hopkinton, Edwin R. Allen was elected town clerk for his forty-fourth consecutive term, his townspeople making his choice unanimous. Exeter executed a flop-over from Citizens' control to that of the Republican party, the result coming through a re-organization of the party which admitted some of the warring forces back into the fold. Westerly's election went straight Republican without exception, although the Prohibitionists polled a respectable minority vote. The cutting down of the total for Horace E. Burdick for the seventh council place, because of his activities against the liquor interests, was a feature. Richmond's voting resulted in the election of three Republicans and two Democrats to the town council, after a close contest. The complexion of the town's governing body is the same as last year. For the first time in several years Lincoln held its town election in June, after a season of selecting its town officials at the time of the general election in November. The return to spring elections was accomplished through the General Assembly during the recent session. The Democrats swept every office, the result coming as an approval of their methods of town government since last November.

Ladderman Gabriel P. Landrigan of Truck 1 of the Providence fire department saved Samuel Lorange, a tailor, from instant death Tuesday evening, when he hauled him from the coping on the fifth story of the Slade building, Eddy and Washington streets, to the roof, just as Lorange was about to leap to the pavement below. A fire was in progress in the building and Lorange believed he was doomed to death by smoke or flames. A big crowd on the sidewalks along Washington street watched the rescue, and cheers arose from hundreds of throats as they saw Lorange dragged to safety. A moment of breathless suspense came as the fireman reached over for the dazed man on the coping and the crowd stood in tense anxiety until the rescuer and rescued disappeared. Then the cheer after cheer broke out. Here and there a woman who realized the danger that had threatened the tailor cried out and then hurried away. According to his own statement Lorange, in a second or two more, would have hurled himself from the coping on which he had sought refuge from the smoke and flames which he believed encompassed him. He knew that escape by way of the stairways was shut off, for he had tried to go down that way, and he thought the entire building was doomed. His nerve gone, he believed it would be as well to throw himself to the pavement below as to wait and suffer death by burning or suffocation.

At a meeting of the board of trustees of the Pawtucket Public Library Tuesday evening, Mrs. Minerva A. Sanders, who has been connected with the institution for many years, was made librarian, emeritus, and Mr. Harold T. Dougherty was elected librarian, his services to begin September 1. Mr. Dougherty is 35 years old, and has been librarian in the Waltham library for three years past. He is a graduate of the Cambridge Latin School, Harvard University and the Columbian University of Washington, and was for a time in the library of Congress in Washington. His election by the board was unanimous. Mrs. Sanders, who by the act of the trustees retires from the active directio nof the Public Libraray, was in charge of the old library which preceded the free public library and which was organized in 1852. This was supported by subscriptions and Francis Shepherd was the first librarian. About January 1, 1876, Mrs. Sanders became the librarian, and three months later this was turned over to the town of Pawtucket as a free public library. It found quarters in the Spencer block, where it remained about 10 years and then was moved to the Sheldon block, on North Union street, where it remained till 1902, when the Deborah Cook Sayles Memorial building was opened as a Free Public Library. During all these years Mrs. Sanders has been at the head of the institution, and her services have been invaluable. For several years her health has not been of the best, but in spite of this fact she has given her efforts and time to the institution.

The supreme court decided, in an opinion written by Judge Blodgett, that Fred P. Hunt is the duly elected city auditor of the city of Cranston. The court also concludes that Mr. Hunt may be removed whenever the city council sees fit to remove him. Mr. Hunt had filed a petition for a writ of quo warranto to oust Joseph L. Sanders from the office of city auditor. Mr. Hunt said he was elected town auditor by the town council of Cranston November 3, 1909, that he qualified and the council passed an ordinance defining his duties November 9. He claimed that by the provisions of the city charter, which went into effect April 18, 1910, he is continued in office until the first Monday in January, 1911, and until his successor is elected and qualified. Mr. Sanders claimed that he was elected to the office of city auditor by the city council of Cranston, May 6, 1910, in accordance with the provisions of an ordinance passed on that day by the city council.

The Newman Congregational Church Society of Rumford celebrated the one hundredth anniversary of the erection of its old "White Church" Tuesday with exercises in the afternoon and evening, large crowds attending the birthday celebration. Members who have been connected with the society for years and who have always worshipped in the edifice erected 100 years ago were particularly interested in the ceremonies and told of the fact that their great grandparents had been members of the society in its earlier days. Clergymen of the Congregational denomination and others from the immediate vicinity were numbered in the audiences, including Francis W. Carpenter of Providence, who attended Sunday school in the old "White Church" 75 years ago. A historical address by Thomas W. Bicknell at the afternoon session, together with another address by Rev. Leverett S. Woodworth, brought out many of the incidents connected with the early life of the present church building and up to the present time. In the evening Rev. Frank J. Goodwin of Pawtucket and Rev. G. Glenn Atkins, D. D., of Providence spoke on the progress in material and spiritual things during the past 100 years. Rev. Burton A. Lucas, pastor of the church, presided at the exercises and introduced the speakers.

The new Catholic cemetery adjoining the annex of St. Joseph's Hospital at Hillsgrove was dedicated Tuesday afternoon, a large number of Catholic clergymen from various parts of the state attending. Bishop Harkins officiated and the dedicatory services were simple. The idea of the cemetery is new in Rhode Island, it being intended as a burial place for poor persons, who may die without relatives or money, who would otherwise be interred in potter's field. The cemetery is well laid out and covers an area of about two acres, there being enough room on every side for enlargement.

The compilation of the census of Rhode Island was completed Tuesday by Supervisor George H. Webb and the figures will be forwarded to Washington in the near future. The completion of the census is of importance to the districting commission because that board will now be able to establish the ratio upon which the districting in the towns and cities outside of Providence shall be based.

The members of the Providence Board of Trade at their meeting Tuesday unanimously passed a resolution endorsing the proposed investigation of the rates and methods of the express companies of the United States and pledging their support in the raising of funds with which to defray the expenses of retaining counsel to bring the matter before the Interstate Commerce Commission.

Former Justice Charles C. Mumford will deliver the oration at the official Fourth of July celebration in Providence on the morning of Independence Day.

William Morris, incorporated, has agreed in court with counsel for Charles Frohman that he would not produce "Chanticlair," as advertised by him—at least, not under that name. He promised to call his play "The Barnyard Romeo."

THE WEATHER.

BOSTON, June 8, 8 A. M.—Forecast for Boston and vicinity—Fair tonight and Thursday; light westerly winds.

WEATHER CONDITIONS.

Scattered showers have occurred during the past 24 hours in the northeast, on the south Atlantic coast, and scattered points in western portions of the great plains. The extensive area of high pressure which yesterday covered the upper Mississippi valley and western Lake region has moved eastward, and its influence now overspreads the eastern half of the country, except in the extreme northeast, where there has been little change in pressure, because of the stagnant character of the low areas of the Nova Scotia coast. The trough of barometric depression, which yesterday extended the length of the country in the Rockies and the eastern slope, has drifted eastward and now extends from Montana south to Texas. An area of moderate high pressure has appeared on the northern pacific coast. The temperature is somewhat higher in the northeast, the upper valleys and the Lake region, but there is little change elsewhere. In New England readings at 8 A. M. were generally between 44 and 56. In New York it was 58, Washington 60, New Orleans 78, Chicago 60, Denver 54 and San Francisco 48.

J. W. Smith,
Forecast Official.

LOCAL CONDITIONS.

	8 h	12 h	2 h
Temperature	57	66	66
Barometer	29.93	29.91	29.94
Wind	N W	N W	N W
Weather	Clear	Cloudy	Cloudy

MINIATURE CALENDAR.

WEDNESDAY, JUNE 8.

Sun rises	4 h 11 m
Sun sets	7 h 19 m
Moon sets	— h — m
Length of day	15 h 08 m
Day's increase	5 h 58 m
High water	8 h 01 m; 8 h 19 m

THURSDAY JUNE 9.

Sun rises	4 h 10 m
Sun sets	7 h 19 m
Moon sets	10 h 03 m
Length of day	15 h 09 m
Day's increase	5 h 59 m
High water	8 h 53 m; 9 h 12 m

FRIDAY, JUNE 10.

Sun rises	4 h 10 m
Sun sets	7 h 20 m
Moon sets	10 h 50 m
Length of day	15 h 10 m
Day's increase	6 h 00 m
High water	9 h 46 m; 10 h 01 m

Moon's Phases.
First Quarter, June 14, 11 h 20 m. A. M.
Full Moon, June 22, 3 h 13 m, P. M.
Last Quarter June 29, 11 h 4 m P. M.
New Moon, July 6, 4 h 21 m. P. M.

NEW TODAY.

[Only first insertions listed here.]

	page
Irish Lace	9
Crystalite	8
Lost—Rings	9
Wanted—Girls	9
Club Cottages	6
R. I. State College	5
Golden Orangeade	8
Newport Trust Co	9
Teachers' Certificates	5
Carpenters, Attention	4
Lost—Bunch of Keys	9
Bee Hive—Linen Suits, etc	1
H. Bull, Jr.—Farm for Sale	4
Wanted—Girl for Housework	9
C. A. Easterbrooks—Weakfish	3
A. O. H.—Notice to Members	10
A. C. Titus Co.—Dining Table	1
Polarized Fabrics Co.—Waistings	7
B. F. Dowling, 3d.—June Millinery	5
H. L. Marsh Co.—Chick Feed, etc.	4
Wanted—Position as Chambermaid	9
Wanted—Situation as Chambermaid	9

TO INSURE INSERTION ON THE DAY DESIRED, CHANGES OF ADVERTISEMENTS SHOULD BE SENT IN THE NIGHT BEFORE.

JUST OUTSIDE OF NEWPORT

Just off of Trolley Line—TO LET—A dainty, small furnished cottage; adjoins a fine farm, perfect health conditions. Very moderate rent. All particulars by addressing RICHARD C. DERBY, 136 Bellevue Avenue, Newport, R. I.

The Annual Meeting of the Corporation of the Island Savings Bank

Will be held Wednesday, June 15, 1910, at 3 o'clock p. m.

George H. Proud, Secretary.

FIRELESS COOKER.

We have the agency of the Caloric Fireless Cooker, 1-hole cooker $6.50; 2-hole $12.50; it is the best on the market.

Sleep out doors in a Cape Cod Swinging Hammock, made of Navy Duck, and you will get strong and healthy. With wind shield and mattress, $7.75, $8.75.

Daniel E. Sullivan,
Old City Hall Novelty Shop.
Tel. 665.

Carpenters, Attention !

Members of Local 176 are requested to meet at their hall, Farewell street, Thursday Evening at 7:00 P. M. to attend the funeral of our late brother E. A. Johnson.

Members of Local 1215 are invited to attend.

Per order President,
S. M. DUNWELL.

The H. L. Marsh Co.

Plymouth Rock Chick-Feed,
Plymouth Rock Intermediate Chick-Feed,
Plymouth Rock Rcratch Feed

Are the best mixed poultry feeds on the market.

The H. L. Marsh Co. STOCK FEED is manufactured by us from absolutely sound, sweet grains, carefully cleaned before milling.

THE H. L. MARSH CO.

Few SPECIAL
Amberol Records
Practically Free
With every purchase of an Amberol attachment for
The Edison Phonograph.

Tel. 971 and we will call for machine and return it, the same day, free of charge.

Open Evenings **W. A. MAHER, 13 Farewell St.** Tel. 971

300,000 Fine Pansy Plants,

At the low price of $10 per 1,000.

Extra fine healthy plants, also all kinds of cut flowers, we sell below cost

A. BRANDT, FLORIST,
22 Van Zandt avenue.

REAL ESTATE BARGAINS

I am offering For Sale.

THE CRANSTON HOMESTEAD.
345 Spring Street.
One of the most desirable family residences in that section of the city.
Price $4,500.00.

THE COOPER ESTATE.
62 Mill Street.
A good old-fashioned house, with modern conveniences. Make me an offer.

Herbert L. Dyer,
102 BELLEVUE AVENUE,
Branch office 64 Broadway.

The Continental Fire Insurance Co., of New York.

The CONTINENTAL sells the safest fire insurance that can be bought. It's net surplus of $13,044,878 is larger than that of any other fire insurance company.

HENRY BULL, JR.,
Agent.

Gas Building 183 Thames Street.

Farm for Sale.

For Sale—On Paradise avenue, in Middletown, R. I., a farm of fourteen acres. Dwelling-house of 14 rooms and large barn and other farm buildings.

Price of this property $6,500.

HENRY BULL, JR , Agent,
183 Thames Street, Newport, R. I

Bellevue Laundry,

We Make a Specialty of Starch Work.

Pond Avenue and Warner Street.

All our shirts are starched and ironed by hand.

Work called for and delivered to any part of the city.

NOTICE !

Now is the time to leave me your order for tubs, boxes, vases, etc., to be filled for Decoration Day, with flowering plants. If you phone or leave your order in my store I will call for them.

H. J. HASS, 196 Thames St.

HOUSE-CLEANING.

Have your cleaning done by the vacuum process. Machine here now.

Tel. 621, or call 14 Bellevue Ave.

Swenson's Bicycle Shop.

SUMMER QUARTERS, 1910.

1. Villas and Cottages completely furnished for coming summer in Newport, to let.
2. Similar Villas and Cottages in Jamestown, to let.
3. Bellevue Avenue Stores for fashionable business, several to let.
4. Acknowledgments taken daily from 9 till 6, as Notary Public, and as Commissioner of Deeds for the principal States.

132 Bellevue Ave. (Telephone 116)
A. O'D. TAYLOR. Real Estate Agent

BORN.

MARZ—In Boston, May [illegible] a [illegible] Mr. and Mrs. George Marz.

MARRIED.

DELANO—AUSTIN—In this city [illegible] inst., by Rev. Stanley C. Hughes, John T. Delano, Jr., and [illegible] Austin.

DIED.

HOLMES—In this city, 7th inst., at the residence of his parents, [illegible] lenston street, Charles Irwin, son of Charles P. and Carrie E. Holmes, aged 6 years.
Funeral Thursday, 9th inst., at [illegible] A. M., from the residence of his parents. Burial in St. Columba's Cemetery. Relatives and friends are invited.

JOHNSON—In this city, [illegible] Edward A. Johnson, aged [illegible] years.
Funeral services at Marsh's Parlors, [illegible] Rooms, Thursday, [illegible] P. M. Relatives and friends [illegible] Interment at [illegible]

ENNIS—In Wickford, [illegible] LeRoy Ennis, [illegible]

MESSINGER—In Providence, 7th inst., Mary E., widow of Lewis G. Messinger, in her 71th year.

DELANEY—In Providence, 7th inst., Patrick H. Delaney.

RICE—In Crompton, 7th inst., Sarah, wife of William G. Rice, in her [illegible] year.

TAYLOR—In East Providence, [illegible] Mary, daughter of J [illegible] and [illegible] Annie Taylor.

MOULDING—In Fall River, [illegible] Ellen Moulding, in her 77th year.

JOHN S. LANGLEY, Undertaking.
10 Franklin Street.
FREDK E. LANGLEY, Mgr.
Telephone 579-1118

SAMUEL W. MARSH,
Undertaker and Licensed Embalmer,
101 Thames Street.
Night calls answered from residence [illegible] Cranston Ave. Office Tel. 923; Res. [illegible]

TWO-FAMILY HOUSE,
Near Equality Park.
FOR SALE
12 rooms, hot and cold water, gas, bath and toilet; 2,000 square feet of land $3,500.00

COTTAGE HOUSE,
Same Location,
FOR SALE.
7 rooms, bath, toilet, hot air furnace, over 3,000 sq. ft. of land $2,500.00

C. H. WRIGHTINGTON,
30 Bellevue Avenue. Telephone 772.

AWNINGS.

Send Postal Card or Tel. 887 and we will call with samples.

McLellan & Heald,
10 Commercial Wharf.

SHINGLES.
Extras $4.20 a 1,000 cash.
Clears $3.60 a 1,000 cash.
2nd, clears $3.15 a 1,000 cash

Spruce Framing Timber, Clapboards.
Spruce Covering Boards Finished Lumber, all kinds; Matched Flooring, Sheathing, Windows and Doors and Frames, Sash and Blinds, Storm Sash, Dowels, Bubbins, Sheathing Paper, Mastic.

HARDWARE.
Nails, Spikes, Screws, Locks, Knobs, Hinges, Hooks, and all other kinds.

PAINTS.
Ready mixed, all colors; Glass, Putty, Oil Colors, Wall Paper, Burlap, Sanitas, Artists' Goods, Brushes, Shellac, Varnish, Floor Wax, Gasoline.

50 STAMP VIEWS of Newport 10 cents.

Kindlings 4 bbls. delivered $1.00

69 MILL STREET.

FRENCH BREAD.
Vienna Bread,
Toast Bread,
Milk Bread,
Dinner Rolls,
Breakfast Rolls,
Milk Rolls,
Best quality.
LIBBY'S
9 Broadway.

LAWTON'S LIVERY STABLES.
AND
CARRIAGE REPOSITORY.

Horses and Carriages of all kinds with or without drivers, by the day or month.
50 New and Second-Hand Wagons, Carriages For Sale.
Call and see them.

LAWTON'S,
50 Touro Street.

OFFICIALLY TURNED OVER.

Fort Getty Formally Transferred to Colonel Coffin by the Engineer Department.

Another fortification was added to the defense of Narragansett Bay Tuesday, when Fort Getty was officially turned over to Colonel Coffin, commander of the district, by Colonel Sanford, engineering chief of the district. The fort has been practically completed for months, but up to Tuesday the army engineers have been practically completed for months, but up to Tuesday the army engineers have been responsible for its welfare. Now it becomes a sub post of Fort Greble and a detachment from the garrison there will guard it, as at present detachments from Fort Adams guard the property at Fort Wetherill. The new fort is armed with big rifles and rapid-fire guns. Now that the formal transfer is made it seems likely that the new orders for the annual tour of duty of the National Guard will shortly make their appearance. Orders for this duty in July were issued some weeks ago, but were later rescinded for reasons already stated in The News.

Fort Getty is at Fox Hill, Jamestown, and completes the chain of fortifications planned for Conanicut Island. This chain is a particularly strong one and now forms the main defense of the bay, yet not one of the several groups of batteries is provided with barracks for troops to man them, there being only housings for small guards to police the several reservations.

AERIAL SMUGGLING.

[Boston Transcript.]

Through a legitimate business in freight transportation with airships may never be made to pay, an illicit trade of that kind might become extremely profitable. If jewels, watches, laces and other valuable merchandise not occupying much space could be brought into the country without the payment of duties, thousands of dollars might be saved by the importer on a single cargo. The greatest safeguard against transactions of this kind is the difficulty of evading a detection. Yet human ingenuity may find a dozen ways of avoiding discovery for considerable periods of time, and a short flight might suffice to complete the chain in a carefully organized and lucrative industry.

The plan suggested by Secretary Knox for the prevention of such frauds gives promise of enough efficiency to deserve a trial. The compulsory registration of automobiles has greatly facilitated the identification of lawbreakers, and application of the same system to airships can hardly fail to be attended with fairly satisfactory results. The great majority of persons who in coming years will possess dirigible balloons and aeroplanes will employ them for innocent though dangerous pleasure. They should not object, however, to a regulation which aims to help the authorities discover crime.

All countries which impose a tariff on imports apparently have an equal interest in adopting measures to prevent the use of a new type of vehicle in illegal commerce, and as the effect of a domestic enactment would be heightened by international co-operation Secretary Knox has already invited Mexico to adopt a similar policy. Sooner or later, it is safe to assume, the advantages of the system will be presented to Canada and Cuba, and in time perhaps, the governments of Europe will see fit to reach an agreement akin to the one now proposed by the authorities in Washington.

LOCAL BRIEFS.

—Power boat San Toy, Mr. W. L. Mosell, is in port.

—Gunner David Hepburn is confined to his quarters at Rose Island by illness.

—Mr. George H. Grant of Providence was guest today of Mr. Herbert A. Coles.

—There was a non-support case before the court this morning, in which the defendant was placed on probation.

—Mrs. Marian Haven Wickes will arrive today at her summer residence, "Zeeust," the Haven villa on Narragansett avenue.

—Mr. John Egan of this city has purchased the St. Nicholas Inn, at One Hundred and tenth Street and St. Nicholas avenue, New York.

—A. O'D. Taylor, Jr., has rented for F. M. Greenlaw his furnished cottage at 29 Mann avenue to Lieutenant J. F. Hines, U. S. N., for the summer season.

—Charles S. Weed of Ursinus College and Miss Mae G. Weed of New York are here to spend the summer with their parents, Mr. and Mrs. Charles Weed.

—The Adams Express Company had a private car this morning from Washington, with horses for Miss Martha C. Codman, and another this afternoon from Boston, with horses for Mr. Max Agassiz.

—The weather seems to have taken a dip in the right direction. The day opened bright, and with a few flickerings of clouds and some threatening it has continued summerish and Juny, without evincing a desire to fill the Water Works ponds.

—The work on the naval hospital seems to have started for a real finish this time. The sand which the contractor has now supplied seems to conform to the requirements and about a dozen bricklayers are at work on the walls.

—The steam roller has finished work on Harrison avenue, near the Wilbur farm and is now engaged on the hill leading to the Golf Club, which is also a part of Harrison avenue. Work has also been started on the improvement of Houston avenue.

—John A. Gandis of Philadelphia, D. R. Stillman of Westerly, T. B. Hawes and G. L. Stone of Boston, H. L. Miller of Hartford, A. V. Bates of Minneapolis, and J. M. Harris and J. T. Wheeler of New York are registered at the Perry House.

—R. S. Marsh has sold for Harry E. Nash and wife to Mrs. Maria F. Smith the cottage house at 7 Ellwood place, off Friendship street, bounded northerly on land of James P. Taylor, easterly on land of William S. Jones and southerly by Ellwood place, the lot containing 3,000 square feet of land.

—The mechanics at the repair shops are having another busy season just now, making the steamers of the Providence line ready to go into service Friday, when the line is to begin operations for the summer. Steamer Providence will leave here tomorrow for Providence, to go on the line from the New York end, and Steamer Plymouth will leave here Friday to begin the service from Providence that night.

—The Union Lobster Company has opened its house here, being the first of the out-of-town concerns to do so. Lobsters are at present scarce and high. The stormy weather has kept the boats in port and the lobsters have all begun to shed, doing so at an earlier period this season. With some good weather, however, the supply of lobsters should be increased. About ... boats are out today.

THE LUNCH CART STAYS.

Verdict for Defendants in Street Railway Suit.

Was a Case for Trespass and Ejectment from Spring Street Location.

Judge Lee presided in the superior court this morning.

Candidates for petit jury duty were present, 30 being accepted and retained. Raphael Pumpelly was present, but being 73 years of age was excused from serving, as he had a right to be if he so desired. He suggested that he was somewhat deaf, which might interfere with his hearing all which might be said. Hugh Ebbitt, desired to be excused, claiming to be sick. The court said: "You don't look it." He was 70, and all things considered the court decided to excuse him. Another well known citizen had a plea of ill health, but he was younger and the court decided that his health was good enough for jury duty. Andrew K. Quinn was sick at home and excused.

Louis Bencivena was excused, for ill-health. William D. Tew, having sold his real estate, was found not qualified. John W. Coe of New Shoreham, sick at home, was excused.

Those retained were William A. Foster, salesman; Henry G. Lynch, machinist; Michael Connolly, boatman; Martin Shea, 2d., blacksmith; Charles F. Brown, driver; Fred A. Blom, lineman; William W. Marvell, watchman; John P. Buckley, market; John G. Costello, reporter; William J. H. Stewart, clerk; John A. Erickson, carpenter; Thomas Greelish, gardener; Isaac B. Bergman, clothing dealer; Ernest Howe; Paul G. Muenchinger, confectioner; William T. Berry, walter; Harry Auron, milliner, of Newport; George B. Coggeshall, Philip S. Wilbor, Middletown; John Sherman H. Chester Hedly, Portsmouth; Joseph Albert Simmons, Horace L. Almy, Andrew Schlegel, Tiverton; Clarence E. Grinnell, Arthur E. Wilbur, Little Compton; Benjamin F. Morrell, Charles E. Weeden, Jamestown; Atmore W. Allen, Jesse Lewis, New Shoreham.

The case of Old Colony Street Railway Company vs. Matthew D. Tobin and Harry H. Bradley was given to a petit jury, the following being called: John P. Buckley, William T. Berry, Newport; Atmore W. Allen, New Shoreham; Andrew Schlegel, Tiverton; Benjamin F. Morrell, Jamestown; Charles F. Brown, Newport; Philip S. Wilbor, Middletown; John Sherman, Portsmouth; Clarence E. Grinnell, Little Compton; Michael Connolly, Newport; Arthur T. Wilbur, Little Compton; Paul G. Muenchinger, Newport; H. Chester Hedly, Portsmouth; Joseph Albert Simmons, Tiverton.

Mr. Berry desired to be excused; he had read of the case and had formed several opinions. The court said he might form the right one when he heard the evidence. Mr. Berry thought it was a punishment. The court said it was what every citizen owes his fellow-men. He was not excused. Two were challenged, but Mr. Berry was not one of them. Mr. Connolly was appointed foreman.

Mr. Levy, counsel for plaintiff, explained the case to be one of trespass and ejectment. It is the lunch cart case, the premises being at the car waiting room on Spring street, at the foot of John. Mr. Nolan appeared for defendant, and said it would be a short case. The judge said he knew about such cases—had known one to take three days. Spare jurors were not excused, however. This is the third or fourth time the matter has been in court and it has been pretty well reported already.

Incidentally, the court intimated that the hour of decision in such cases in district courts should be noted. Mr. Nolan asked that this case be dismissed because it did not appear on the record that appeal was claimed in six hours from the decision. The court construed the record to be sufficient, and noted Mr. Nolan's exception.

Plaintiff called Superintendent Bisbee, General Superintendent Seibel and Anson C. Damon of Portsmouth. Mr. Nolan "opened" briefly and called Messrs. Tobin and Bradley to the stand. The evidence being in, the court ordered a short recess.

K 3.

Mr. Nolan argued from 11:22 to 11:32. He spoke to the simple question in the case: Was the hiring by the year or from month to month. His clients left Bath road (with nine months of unexpired lease there), and took the Spring Street place at great expense; would they have done it if it was only for a month? The company refused to accept any rent, although it was tendered every month. The owners even cut down a tree; would they do that for a month's letting. Defendants went to the expense of connecting with the sewer; would they do that on a monthly tenancy? Either Tobin and Bradley are liars, or else they hired by the year. The burden of proof is on the company.

Mr. Levy argued to 11:45. Why did they take gold, every time, to pay the rent; it would be unreasonable to suppose the company would tie up its property for a year for $60. If the evidence evenly balances, the verdict must be for defendants.

The court charged the jury: This is a simple case and the jury should find no difficulty in arriving at a true solution. It is not necessary to suppose that anybody has committed perjury. Plaintiff says the tenancy was from month to month; defendants say it was from year to year. The burden of proof is upon plaintiff, by a fair preponderance of evidence. If the evidence evenly balances, the verdict must be for defendant. A parole case for a year is perfectly good and binding.

Keeper Romes led out the jury at 11:52 and 12:13 they returned with a verdict for defendants.

The assignment for trial in Herbert C. Almy vs. Alfred A. Peckham was vacated.

After the recess this afternoon the court empanelled a jury to try the case of Anna M. Stillman vs. Old Colony Street Railway Company, and adjourned for the day, on account of serious illness in the family of Rathbone Gardner, one of counsel for the railroad company.

DEATH OF EDWARD A. JOHNSON

Mr. Edward A. Johnson, for the past 27 years employed as a carpenter at the repair shops, died at the Newport Hospital Tuesday, after an illness of a few weeks. He was one of the most skilful men in the employ of the New England Navigation Company and had perhaps the best collection of tools of any carpenter in the city. He had been away from the shops only about two months, during which time he failed rapidly.

"YE GREATE CONCERTS."

Old-Time "Musick" Rendered by "Menne and Wommen" in Ancient Costumes.

Trinity guild hall was packed Tuesday evening, not a few finding standing room only, to witness "ye greate concerte of musick" given by the Parish Aid Society of St. George's Church for the benefit of the choir fund. It was announced that "ye latchstring of ye hall door" would be "hunge out at seven of ye clock" and "musick" would begin at "eight of ye clock," yet the ushers who were billed to "find ye folks good places for to hear ye musick," were called upon to disturb many who had come in proper season that seats might be found for a few very late comers. The audience was a fine one, and included one full bench of those whose years of experience with such music made them qualified to judge.

The "menne and wommenne singers" in full costume, calashes and all, were seated on the stage, which was prettily set. The hall was darkened and footlights were used to bring out the full effect. Probably the wings and flies reduced the effectiveness of the singing considerably, but the looks were all right. David Peleg Jenkins, harpsicorder, known to the world as Mr. C. LeRoy Grinnell, was in charge of the "concerte." "Praiseworthy Mitchell Tymist," in duly beruffled costume, gracefully waved the baton.

The program included the "Anvil Chorus" from Trovatore; "Cousin Jedediah," by Mr. M. W. Basford and chorus; "Invitation," by the chorus; "Two-part songe," by Miss Florence Carley and Dr. H. H. Luther; a taking "Worldlie" song, in three parts, "In Olde Madrid," by Miss Mary Leonard, Mr. Fred Harry and Mr. M. W. Basford; "Sons of Zion," chorus; "Rocked in the Cradle of the Deep," by Mr. Basford; "Ye Rounde, 'Scotland's Burning'" by the chorus, so well done that an encore was called for, but not given; "Strike the Cymbal," by the chorus; "Old Folks at Home," by Mr. Carl M. Stone and chorus; "My Grandma's Advice," Miss Hazel Ward and chorus; Barnby's "Sweet and Low," by Miss Leonard, Mrs. Hale, Mr. Harry and Mr. Basford; "When George III was King," by "Ye famous Reuben Prandy, Esq." (Dr. Luther, who had a striking costume, especially the hat, and a style of bowing which caused merriment on the floor); "Sister Ruth," by Miss Hazel Ward and Master William Huckins tenoreed—a good word should be said for the accompaniment also); "Ye Sad Tune 'Kidd's Lament,'" by "Ye Robusto Tenore, Tobias Feke" (known to the world as Mr. Fred Harry), and "Ye Finale 'Auld Lang Syne.'"

When the names of the singers are known it will be easily seen that it was a good chorus; so it would be called by anybody who heard it and did not know the names. At all times it sang well and sweetly. With the "seconde parte" of the program a little more zest seemed to be added. The chorus, "Old folks at home," was well done, and was repeated with closed lips, with excellent effect. This is a test of a chorus and the result was good. The number received a deserved encore. Miss Hazel Ward's "Grandma's Advice" was one of the best hits of the evening. Barnby's "Sweet and Low" was also encored.

In wild contrast to the peaceful music and all the beautiful surroundings Tobias Feke appeared in this number (and all the evening) in fearsome garb, and literally at the sabre's point. It finally came out, in his solo, that he was impersonating the doomed and altogether abandoned personage, Captain Kidd, especially paroled from Newgate prison to sing for the St. George's choir fund benefit. Literally his every step was dogged by a prison attendant with drawn sword, who even stood ready to prod with said sworn the singer-culprit. If he didn't sing verses enough of his solos to suit his inexorable keeper. (The latter has been heretofore known as John Carley). Kidd put considerable of the supply of life supposed to be yet before him into the quaint recital of his bloody career, and gave more verses in response to a deserved encore.

As near as could be gathered the following sang in the chorus, in addition to those already named: Mrs. Ebbs, Mrs. Burnside Davis, Mrs. Frye, Mrs. M. C. King, Misses Thayer, Ritchie, Woolford, Gertrude Carley, Cook, Martha King, Linette King, Roberta King, Anabel King, Marguerite King, Kaull, Shepley; Messrs. Thayer, Nelson Duby, Roy Hazard, Rider Weaver, W. S. Slocum.

Misses Annie Oman, Florence M. Plummer and Gladys Langley, and Teddy Turner and Ralph Wood, sold candy—while it lasted, the supply being quickly exhausted.

JAMESTOWN.

[Regular correspondence of The News.]

Mr. Kane and a party from Narragansett crossed the island today, to visit Newport.

Mrs. A. E. Stewart has sailed from New York to spend the summer abroad.

Mr. Brenton Wetherill left last evening for a short trip to his home city, Philadelphia.

Mr. Ralph R. Barker of Newport was in town today arranging for the opening of his cottage, which he has rented for the season.

Mrs. H. L. Stevens and Miss Stevens sailed Tuesday from Boston, to spend two months abroad.

Mr. Ephron Catlin of St. Louis has arrived for the season and is at the Bay View until his cottage on Shorby Hill is put in readiness.

Miss Maria Carr of Providence, who has been quite ill here at the home of her parents, Mr. and Mrs. T. G. Carr, is improving.

Miss M. Saunders of Moorstown, N. J., is guest of Mr. and Mrs. Samuel Smith.

The Hotel Thorndike has been rented to the Plymouth Hotel Company of New York, for the season of 1910.

J. B. Parsonage & Son have rented for Franklin C. Parsonage the so-called Ballard house on Narragansett avenue, to Thomas Flanigan of Fall River.

New June Millinery

A gathering of beautiful and novel styles for summer wear.

The latest models in Milan, Chip and Hair Braids, both trimmed and untrimmed hats in great variety.

Seek your Millinery at DOWNING'S if you seek satisfaction and seek to save.

B. F. DOWNING, 3d.,
191 THAMES STREET.

THE STONE TEA HOUSE.

With Old-Fashioned or Colonial Equipment It Is an Attractive Place.

This afternoon a novelty in the way of tea rooms was opened in the old stone building on Touro street, a part of the Turner estate and formerly used by the Drs. Turner of two generations as a stable. Since its use for this purpose it has been occupied as a curio shop and a paint shop, and now as it has been fitted up as a tea room it makes an attractive appearance.

It is old-fashioned or Colonial in its equipment. The floor is spattered, as painted floors were accustomed to be in the olden days, and in place of a modern carpet there are several handsome braided mats. The furniture is all of the old-fashioned kind, the windows are hung with gingham curtains, with red geraniums forming an attractive display, both from the inside and from the outside, and there are other old-fashioned flowers, the yellow iris, in vases about the rooms. The china is all of the old blue Canton patterns and the silver of Colonial design. There is an old sideboard which came from a Colonial residence in Virginia and the pictures on the walls are in keeping, including a number of silhouette portraits, a copy of the Declaration of Independence and an oil painting of Washington entering New York.

Among these surroundings it is proposed to dispose of cups of tea with the accompaniment of sandwiches, rolls or muffins, and one will find them indeed pleasant surroundings. The rooms have been arranged by Mrs. T. A. Lawton and Mrs. Ralph Wood will be in charge. A sign over the entrance attracts the eye of the passer-by with the name, "The Stone Tea House."

COURTSHIP AND MARRIAGE.

[Life.]

Courtship is a highly inflammable by-product of love; another even more dangerous distillation being marriage. Courtship is the beautiful period of supposed safety just before the explosion. Marriage is the blackened, burned and charred remains after the holocaust.

Courtship is to a woman a more or less lengthy period of moonlight, hammocks, diamonds, dinners, dances, theatres, flowers and Huyler's best in five-pound boxes. Realizing that this cannot go on forever, no matter how much of a good thing he may be, she veers it around to marriage just before it begins to wane.

The same period to a man means constant uneasiness as to her constancy, sleepless nights, undue extravagance with her, the practice of personal economies and a general appearance of asininity.

As soon as the marriage has been accomplished both breathe sighs of relief and begin to see things, said things being made up of defects hitherto kept carefully guarded, such as snoring, temper, physical imperfections, laziness, selfishness, etc.

The long courtship is pitiful: it is the hope deferred that makes the heart sick. A short courtship is equally pitiful if it be a case of elopement preferred, for it will make the heart still sicker.

"The Bargain Shop"

ISLAND SPRING LAMB,
DUCKLINGS,
ROASTING CHICKENS,
ONE-POUND CHICKENS.

HENRY F. ROONEY,
251 THAMES STREET.

SAFE FOR SALE.

NEWPORT PAPER & GROCERY CO.
BRIDGE STREET.

OIL STOVES,
Refrigerators,
Window Screens,
Screen Doors, Porch Screens,
Porch Furniture, Hammocks.

WALSH BROS.
Everything for the home.

INSTRUCTION.

TEACHERS' CERTIFICATES.

The Annual State Examinations for Teachers' Certificates will occur on Thursday and Friday, June 30 and July 1, 1910, at the Rhode Island Normal School, Providence.

Provided six or more persons make application therefor examinations will also be held in each of the following places: Newport Rogers High School; Woonsocket High School; Westerly High School; East Greenwich Academy; North Scituate Grammar School; but no examinations will be held in any place for less than six applicants.

Examinations will begin each day promptly at 9 o'clock A. M.

On THURSDAY examinations in Arithmetic, English, Geography, History, Physiology, Reading and Spelling for both Third and Fourth Grade Certificates; in Academic Subjects for First and Second Grade Certificates, in Providence ONLY.

On FRIDAY examinations in Professional Subjects for all grades.

Any person purposing to take the examinations must, on or before June 25, notify the undersigned of the grade of certificate for which and the place at which he intends to take the examination.

WALTER E. RANGER
Secretary State Board of Education,
R. N. 1511, Providence.

2 WEEKS SUMMER SCHOOL
At Attractive Kingston, July 11 to 23.
AGRICULTURAL COURSE
Includes orcharding, small fruits, vegetable gardening, forestry, floriculture, animal husbandry, dairying, etc.
FOUR OTHER COURSES
BEST TEACHERS
BEST APPARATUS
FREE TUITION
SMALL EXPENSES
Get a copy of the catalogue.
Rhode Island State College
KINGSTON.

MISS H. OPITZ,
Of Dresden,
INSTRUCTRESS IN PIANO AND GERMAN.
15 Whitfield Court. Tel. 1717.

Mrs. T. W. Freeborne,
226 SPRING STREET.
TEACHER OF PIANO.
Phone 1537.

Sinclaire Glass

Is too fine to compare with any other make on a mere price basis and yet we can show you a variety of beautiful pieces from $2.00 to $10.00
Every piece bears the Sinclaire Trade Mark.

BLAINE,
246 Thames Street.

YELLOW PINE AND MAPLE FLOORING.

A. & H. G. Hammett
Lumber, Hardware, Sewer Pipe Cement, Brick, etc.
319-321 Thames St.

CITY OF NEWPORT.

Notice to Registry Voters.

All persons who are required to register their names in order to vote in this city during the present year are reminded that they must register in person at the City Clerk's Office, before 9 P. M., Thursday, June 30, 1910.

The office is open from 9 A. M. to 5 P. M. daily and for the accommodation of those who cannot attend in the day time, it will be open evenings as follows:

Wednesday, June 1; Saturday, June 4; Monday, June 6; Wednesday, June 8; Saturday, June 11; Monday, June 13; Wednesday, June 15; Saturday, June 18; Monday, June 20 and on every evening from Wednesday, June 22, (except Sundays.)

The Deputy City Clerk will be at the First Ward Room Friday, June 10; at the Second Ward Room, Tuesday, June 14; at the Third Ward Room Thursday, June 16; at the Fourth Ward Room Friday, June 17; at the Fifth Ward Room, Tuesday, June 21.

F. N. FULLERTON,
City Clerk.

F. Wellington Putman,
OPT. D.,
Scientific Optometrist
—AND—
Manufacturing Optician
116 SPRING STREET.
Hours 9 A. M. to 8 P. M. 'Phone 136.
All kinds of optical repairing at short notice.

AMUSEMENTS, LECTURES, ETC.

BIJOU THEATRE.
The new pictures for Monday, Tuesday and Wednesday include:
Carminella,
Accidents Will Happen,
One of The Finest
and others of the latest pictures
Admission 10c.

Star Theatre.
EXCLUSIVE PROGRAM.
—OF—
MOVING PICTURES
—AND—
ILLUSTRATED SONGS.
Admission 10c. All Seats Free.

Another Popular Dance,
Artillery Armory,
Clarke Street,
THURSDAY EVENING, June 9.
Knowe's Orchestra (8 pieces),
Admission 25c.

Island Park
Dancing
Tuesday and Thursday Evenings.
Concert Sunday Afternoon

Lawn Tennis.

Select your Tennis Rackets now. Beautiful new Rackets, well balanced, all weights.

Rackets Restrung at Short Notice.

Wright & Ditson Championship Tennis Balls.

—AT—
Griffith's,
158 Thames St.
OPP. BOSTON STORE.

Henry Biesel & Son.
SADDLE, HARNESS
—AND—
TRUNK MAKERS.
Horse & Stable Supplies
Leather Goods.
Dog Collars.
256 Thames St.
TEL. 383.

"GRIM OFF"
8c. a can.
Why Pay More?
GRATRIX,
96 Broadway.

PRICE OF COKE.

Prepared, delivered
36 bushels $4.50
18 bushels - 2.25
Common, delivered,
35 bushels - $3.50
18 bushels - 1.75
Price at Works,
Prepared, 11c a bushel
Common 9c a bushel

THE TENNIS COURT

Is a necessary adjunct these days to almost every home.

You will find at our store, all grades of Tennis Goods.

TENNIS POSTS, from $1.00 to $20.00 per pair.

TENNIS NETS, from $1.25 to $9.00 each.

TENNIS BALLS, from $3.00 to $5.50 dozen.

TENNIS RACKETS, the largest assortment in Newport, from $1.50 to $10.00 each.

Tennis Markers, Tapes, Centre Straps, Back Nets and Poles.

A. C. Landers & Son,
167 Thames Street.

BUTTER
TAKES A DROP.
ALL GRADES OF BUTTER LOWER.
—AT—
Landers & Peckham,
142 Thames Street.
Telephone 914.

THE KING-McLEOD CO.

A Manufacturer's Sample Line of ORIENTAL SCARFS, At Half Price. Prices Range from $3.50 to $25.

June Sale of UNDER-MUSLINS Continues all This Week.

Special Sale of Trimmed Millinery.

A special lot of nicely trimmed hats, attractive styles were $7 to $10 each, reduced to
$3.00
Mr. & Mrs. N. T. Hodson.

THE BOSTON STORE

The Newport Journal
AND WEEKLY NEWS.
Is especially adapted for mailing

STUDENTS ESCAPE INJURY.

Fire Breaks Out in the Overlook Selleck Military Academy.

NORWALK, Conn., June 8.—The greater portion of the main building of the Overlook Selleck Military Academy was destroyed by fire early today, entailing a loss of approximately $6,000 and compelling the 75 students of the institution to seek shelter for the remainder of the night at the Norwalk Hotel. The fire started in the tower in the centre of the main building, a wooden structure 200 feet long by 50 feet wide, and spread to the rear and sides. The students were aroused from their beds and many of them made their escape clad only in their night clothing. Several of the students were compelled to jump from the windows of the second story, but all escaped injury. The fire ate rapidly into the centre of the old wooden structure and it was not until the firemen had fought for nearly three hours that it was gotten under control. The tower fell in, which aided the firemen in reaching the rear and working from both sides.

The building was erected about 25 years ago by Rev. Charles M. Selleck, who died two years ago. It is now owned by the James estate and is fully insured. A large number of the students are foreigners. The cause of the fire is not known.

MEETS WITH APPROVAL.

Ban Johnson Proposes Plan for Aiding "Down and Out" Players.

DETROIT, MICH., June 8.—President Frank Navin of the Detroit Americans says that when Ban Johnson, president of the American League, was here last week he proposed plans for aiding "Down and out" ball players, which was approved by the American League president and steps have been taken to put it into operation. Navin's proposal, he says, was inspired by the present difficulties of Adrian C. Anson of Chicago. In brief it is this: That once each year, each club in the American and National Leagues designate some game in its schedule, the gross receipts of which are to be turned into a fund for the aid of ex-ball players and other followers of the game, who were in straitened circumstances the game to be advertised as a benefit, thus increasing the receipts. President Johnson thought $50,000 a year could be raised by this means.

MOTHERS-IN-LAW IN BETHLEHEM.

[Robert Hichens in Century.]

Many of the people in Bethlehem emigrate, for they have no fear of travel and make excellent colonists. It is possible to come upon men of Bethlehem in eastern Africa and even in Haiti. Now for the first time I saw the remarkable head-dresses for which the married women of Bethlehem are famous. They are large and entirely conceal the hair. I was told that the foundation is a fez, stiffened and covered with cotton. Chains of silver on which are strung rows of silver coins ornament the front, and a great white veil made of cotton gives the finishing touch. Strongly built and active, the matrons of Bethlehem look very imposing as they go about their affairs, and I should scarcely think they live in great subjection to their husbands. That they make alarming mothers-in-law I can well believe. There is a proverb in Palestine, "Were the mother-in-law to love her daughter-in-law, dogs would go into paradise."

LOCAL BRIEFS.

—Mrs. Robert Goelet is visiting Mrs. John R. Drexel.

—Mrs. Newton Adams has gone to Greenwich, Conn.

—Mrs. Barger-Wallach is at "Edna Villa" for the season.

—Mr. George H. Warren is in New York for a few days.

—Mrs. Cornelius Moriarty has gone to New York to visit relatives.

—Mrs. L. C. Lodge of New York is guest of Mrs. H. Winthrop Gray.

—Mr. Daniel B. Fearing has returned from a fishing trip on Long Island.

—Mrs. C. H. Berryman of New York has arrived at the Hone cottage, Beach street.

—Mrs. R. S. R. Hitt of Washington is at The Muenchinger-King and Cottages.

—Mrs. S. T. Zabriskie of New York has arrived at "Zabriskie House," Catherine street.

—Mrs. Julia Ward Howe has been chosen president of the Women's Ministerial Conference.

—Miss Johnson of New York, sister of Mrs. Henry A. C. Taylor, is here for the season.

—Miss Agnes K. Wheeler has returned from a three weeks' visit to the northern part of the state.

—Mr. and Mrs. Henry Clews will come to Newport next Monday, to occupy "The Rocks" for the season.

—Mr. Willard S. Brown and family of New York are at the Osgood villa on Bellevue avenue for the season.

—Mr. and Mrs. H. Casimir DeRham have taken possession of their cottage, "Sunnycroft," on Red Cross avenue.

—Mr. and Mrs. Pembroke Jones and Miss Jones have returned from Hampton Roads on steam yacht Narada.

—Mr. Theodore M. Davis returned from Europe on steamship Kaiser Wilhelm der Grosse, which arrived at New York Tuesday.

—Mr. A. M. Marolda of this city has received a cable from his brother-in-law, in San Fele, Italy, in the earthquake district, announcing the safety of the family.

—Commander P. W. Hourigan, U. S. N., and Mrs. Hourigan, Mr. William P. Buffum, Jr., Mr. W. Hude Neilson, Mr. J. F. D. Lanier and Mr. Charles DeL. Oelrichs are registered at the Casino.

—Rev. E. P. Tuller, D. D., a former pastor of the First Baptist Church of this city and now of the Brighton Avenue Church, Boston, has been elected secretary of the board of trustees of Newton Theological Institution.

—J. Newton, M. Adams, C. W. Hawkins, J. Clark and T. J. Reitz of New York, T. Andersen of Portsmouth, B. Meyers of Washington, Mr. and Mrs. C. Weatherson of Providence and A. L. Adams and M. Finch of Boston are registered at the United States Hotel.

—In the superior court, Presiding Justice Tanner presiding, in Providence Tuesday, a decree was entered in the case of Frank W. Matteson, administrator, et. al., vs. John Nicholas Brown, et. al., certifying the cause to the supreme court for its determination. The suit is for the construction of the will of Harold Brown of this city, deceased.

—A call for coal passers for general service was filled by the Training Station Tuesday night, when a draft of 50 graduates of the coal passers' division was sent to New York, via the Fall River line. They go to receiving ship Hancock at the Brooklyn yard, where they will be held and dispatched to [illegible] as [illegible] to the place of those [illegible] discharged.

FIGHTING THE RAILROADS.

The Government Takes a Hand in the Tariff Agreements.

Senate Passes Important Amendments—Measure in Satisfactory Form—Pension for Aged Clerks.

[Washington correspondence of the News.]

WASHINGTON, June 7.—The action of both Houses of Congress in striking out the traffic agreement section of the railroad bill has precipitated a fight between the government and the railroads that may dwarf all previous similar struggles. No sooner had the Attorney General procured an injunction against the proposed raise of rates in the central west than the eastern roads also filed notices of an advance. Some of these notices came from individual roads and some from traffic associations. As President Taft had already intimated that he would move against all such railroad combinations, a struggle embracing the entire nation thus became inevitable. The anomalous feature of the situation is that the President himself had favored traffic agreements, as had Roosevelt before him. When Congress had definitely decided against such agreements, however, Mr. Taft accepted the changed situation and proceeded to enforce the law. It is possible that he would have followed the same course in any event, as the new railroad law cannot go into effect for some months to come. Yet it is unquestionable that the hostile attitude of Congress toward traffic agreements has affected the spirit of the administration. Now the struggle has been shifted to the courts.

One of the most important Senate amendments to the railroad bill is that including telegraphs and telephones. As the House has already adopted a similar amendment, this provision is certain to be included in the final draft of the bill adopted in the conference committee. As framed by the Senate, newspapers are exempted from the operations of the law, so that special press rates will still be possible. Certain classes of government business are also exempted. Telegraph franks are prohibited. Cable lines are included under the same terms as other telegraph business.

Another important Senate amendment to the railroad measure is that introduced by Senator Overman. It prohibits a federal court from enjoining the operation of a state law unless three judges are sitting, one of whom is a justice of the United States Supreme Court. Other changes adopted compel a uniform classification of freights and for reports of the Interstate Commerce Commission once in six months. It was provided that the law shall go into effect six months after passage. Physical valuation was defeated in the Senate, but as it was adopted in the House the proposition yet remains to be fought out in conference committee.

The Senate's long labor on the railroad bill has not been fruitless. It now is practically assured that a measure will be adopted which will be more satisfactory to all elements than was at first deemed possible. It will be radically different from the draft prepared by the Attorney General, but as it includes the commerce court and some other features advocated by Mr. Taft it will receive executive sanction. Moreover, many of its provisions now have the approval of the insurgents, a thing that could not be said of the bill prepared by Wickersham.

Representative Sulzer believes that he has found a way out of the railroad muddle and that he is the first man who has done so. He has introduced a bill creating a department of transportation, to which would be transferred practically all of the duties now devolving on the Interstate Commerce Commission. This would make the head of the department a member of the cabinet after the manner of several European countries. There is no probability that the measure will be acted on at this session, although it may become necessary some day to have a responsible cabinet officer look after the government's end of regulating the railroads.

The systematizing of federal bureaus, the introduction of up to date methods and the use of labor saving devices, such as adding machines, are making possible the cutting down of the clerical force in some branches of the government service. This in itself is good, but it throws out of employment a number of people who have saved little or nothing and who are incapacitated to make their living in the outside world. This is one of the reasons that Congress is now being urged to take some action to pension retired government clerks.

The latest guess on the census is 100,000,000. All these guesses come from outsiders, as the census bureau employes are so busy with the returns that they have no time to give out estimates.

E. A. Edgerton.

POLO CHALLENGE ACCEPTED.

Some of the International Matches May Be Played at Meadow Brook.

Great enthusiasm has been aroused among followers of polo in America over the action of the leaders abroad in challenging for the international cup and the acceptance of such challenge by the Americans. W. A. Hazard, secretary of the Polo Association of this country, Tuesday sent a special cable to Major Greer, manager of the Hurlingham Club, London, as follows: "Challenge accepted."

It is possible that some of the international matches will be played at Meadow Brook on the Hempstead plains as a compliment to the team which played in England and brought the cup back to this country. The field has undergone many improvements during the past year and is considered now one of the best in the country.

HER CHOICE OF TWO EVILS.

"Rita," as Mrs. Desmond Humphreys the English novelist, is called, on her arrival in New York, scored divorce in America.

"In England there is only one divorce court, that of London," said "Rita," "but you have here a divorce court in every village, haven't you?

"Perhaps you have so many divorces because you are too reckless about marrying. I met one American girl on the boat who is certainly going to marry very recklessly indeed. She said to me, as she twisted her engagement ring nervously:

"'Hubert is a rake, and I know [illegible] a double life. But [illegible]'

[illegible]

[illegible] 'but [illegible] to [illegible] single one.'"

WALKED OVER 100 MILES.

Indian Girl, Believed to be a Witch, Fears Death From Her Tribe.

SAN BERNARDINO, Cal., June 8.—Driven by fear of death at the hands of her tribe, whose members believe her to be a witch, Mamie Holmes, 16 years old, an Indian girl, has walked for more than 100 miles, from the Coachilla reservation to Santa Manuel reservation, near Highland. The girl was taken in charge by Indian Agent Royce, who says that he learned several days ago of preparations to torture and kill her. She will be sent to the government school at Phoenix. Sufficient proof to the Indians that the girl is a witch were the facts that several on the reservation were made ill, a pumpkin withered after the girl's shadow had fallen on it, and a big dog chained up in front of her parent's shack howled all night. She was shunned, and one evening when she saw the aged braves gather on a hill at sundown and indulge in strange rites, she slipped away and was four days reaching Santa Manuel reservation.

WASTE IN COPPER PRODUCTION.

[Engineering Magazine.]

The American continent is rich above all others in mineral wealth. In the development of our copper resources we have been casting the spoils of this continent on a glutted market and crying overproduction. We have little reason to suppose that the discoveries of the future will compare with those of the past, and yet to my knowledge not one promising copper deposit has been saved for the future. We have talked of the law of supply and demand, when nothing is more certain than that the law is reversed in this case—that if copper drops in price, the mine must produce more ore and better ore to pay expenses and dividends. If the government is obligated to preserve coal, oil, etc., its duty is at least equal to preserve the copper supply. If the waste in the mining and metallurgy of copper has been less than, say, in the mining of coal, the loss has been increased by the glutting of the market at times of low prices by the larger mines which cannot shut down. The production of the large number of prospects that shut down upon the development of an unfavorable market does not equal the production of a single mine of first magnitude.

The need of protecting the remaining copper supply seems real, but it is certain that the government will not and cannot take steps in time. No copper mine has been developed that did not have indications of the underlying deposit at the surface. The meaning of these indications was not appreciated in certain cases, but now that the ore bodies have been exploited, and the outcrops studied, the conditions are changed. The progressive copper corporations have their trained men everywhere. In a few more years it would seem that the cream of Alaska, South America and Africa will be taken up. The government has lost its opportunity, and copper is, to a large extent, at present, and will be even more in the future controlled by the progressive copper operators.

COST OF PUTTING ON MUSICAL PRODUCTIONS.

[George Edwardes in Strand.]

Talking of the expenses of producing a play reminds me that "The Lady Dandies," or "Les Merveilleuses," cost me $50,000 to put on alone. That is to say, I had to spend that sum before the curtain went up. Then the theatre's expenses amounted to $8,000 a week; but at the end of the run, though we played to crowded houses every night, I was actually a very large sum out of pocket over the London production. So that you easily understand that the producing of plays is not the easy road to the making of fortunes which many people, unfamiliar with the actual working of theatres, would seem to believe it to be.

But as I have said, of course, it pays to produce in London, because the advertisement given to the piece by people who have seen it is obviously an enormous help to the companies that I send to the provinces, America, Africa, and Australia. There are thus many [illegible] instances of plays that did not pay in London which, nevertheless, made money elsewhere. For instance, "The Girl from Kay's," which drew capital audiences in town for quite a long time, showed as a loss of $5,000 on the year in London. Which loss, happily, was amply compensated for later on by the many successful tours in the provinces and abroad.

CLEANLY WOMAN.

Erroneously Thinks by Scouring Her Scalp That She Cures Dandruff.

Cleanly woman has an erroneous idea that by scouring the scalp, which removes the dandruff scales, she is curing the dandruff. She may wash her scalp every day, and yet have dandruff her life long, accompanied by falling hair, too. The only way in the world to cure dandruff is to kill the dandruff germ, and there is no hair preparation that will do that but Newbro's Herpicide. Herpicide by killing the dandruff germ, leaves the hair free to grow as healthy Nature intended. Destroy the cause you remove the effect. Kill the dandruff germ with Herpicide. Sold by leading druggists. Send 10c. in stamps for sample to The Herpicide Co., Detroit, Mich.

One Dollar Bottles Guaranteed. JOHN M. CALLAHAN, Special Agent.

Your Time's Your Own While Baking With A

Glenwood

The Range that "Makes Cooking Easy"

Walsh Bros., Newport

CLOTHING.

Wm. Katz, B. Leffler,

The New York Artistic Ladies' Tailors.

Reasonable Prices for Tailor-Made Gowns.

124 BELLEVUE AVENUE.

HOUSE, COACH AND STABLE LIVERIES

MADE TO ORDER AT SHORT NOTICE.

OTTO, Man's Tailor, 244 Thames St.

PINTO,

The Ladies' and Gents' Tailor.

Re-modeling and Altering a Specialty.

FURRIER, 115 Spring St., Tel 9035

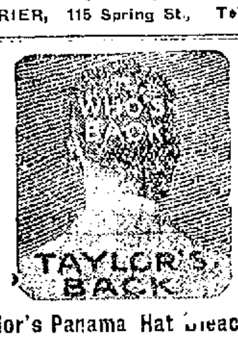

Taylor's Panama Hat Bleachery.

Panama hats to be cleaned and bleached properly send them to 155 Thames st. Open Evenings. Un one flight.

REDSKIN At Stud.

This beautiful stallion, so well known for his lovely disposition, conformation and fine breeding, is by the champion hackney stallion "Tiger Lily," from a standard bred trotting mare, which accounts for Redskin's high action and great speed. Redskin has proved to be a sure getter, and can be seen at my farm, "Maplehurst," in Middletown. Service fee $15 with return privilege. Ernest Voigt. Tel. 700.

Car of Shingles Arrived

Extras $4.30 cash
Clears 3.65 cash

ALPHA Portland Cement, Connecticut Lime.

John M. Friend,

Masons' Supplies, Drain and Sewer Pipe.

108 Third Street.

Tel. 311.

POLARIZED FABRICS
THE GOODS THAT WILL NOT FADE
(TRADE MARK)

We have the exclusive right to sell Polarized Fabrics in Newport.

Courteous attention and our guarantee with wearing qualities is what builds our business

Polarized Fabrics Co., 169 Thames Street, W. E. MORSE, Mgr.

PICTURES RE-FRAMED. Old Frames Re-Gilded. FINE IMPORTED PRINTS.

WISEMAN, 112 Bellevue Avenue

TRAVELERS' DIRECTORY

SHORT LINE —TO— PROVIDENCE VIA Newport and Providence Railway.

In Effect May 29.

Cars leave Washington Square, Newport, for Bristol Ferry, Bristol and Providence—7:00, 7:50, 8:50, 9:50, 10:50, 11:50 A. M., 12:50, 1:50, 2:50, 3:50, 4:50, 5:50, 6:50, 7:50, 8:50 P. M., 9:50, 10:30, 11:30 to Union street only.

Cars leave Union Station, Providence for Newport, via Bristol Branch N. Y., N. H. & H. R. R. 6:00, 7:15, 8:15, 9:15, 10:15, 11:15 A. M., 12:15, 1:15, 2:15, 3:15, 4:15, 5:15, 6:15, 7:15, 8:15 P. M.

SUNDAY TIME TABLE.

Leave Newport for Bristol Ferry, Bristol and Providence—8:00, 9:00, 9:30, 10:00, 10:30, 11:00, 11:30 a. m., 12 m., 12:30, 1:00, 1:30, 2:00, 2:30, 3:00, 3:30, 4:00, 4:30, 5:00, 5:30, 6:00, 6:30, 7:00, 7:30, 8:00, 8:30, 9:00, 10:00, 10:30 P. M.

Leave Union Station for Bristol—7:15, 8:15, 9:15, 10:15, 10:45, 11:15, 11:45 A. M., 12:15, 12:45, 1:15, 1:45, 2:15, 2:45, 3:15, 3:45, 4:15, 4:45, 5:15, 5:45, 6:15, 6:45, 7:15, 7:45, 8:15, 8:45, 9:15, 10:15 P. M.

G. M. TOWLE, Supt.

OCEAN STEAMSHIPS

GO TO BERMUDA

700 Miles in Atlantic Ocean. RETURN TICKETS $20 AND UP. 5 days $22.50 up. TOURS 8 days $35 up including Hotels, shore excursions, etc. By the Fast Twin Screw Steamship "Bermudian" (5500 Tons) in forty-five hours. Temperature cooler than at the Middle Atlantic Coast resorts. Good fishing, sea bathing, sailing and cycling. Bermuda is now in all its floral glory, whole hedges of flowers in bloom.

MIDSUMMER TRIPS TO QUEBEC

via Halifax, N. S., most delightful cruise of 1,500 miles. Magnificent scenery, Northumberland Strait, Gulf and River St. Lawrence and far-famed Saguenay River, S. S. "Trinidad" from New York, July 2nd, 16th and 30th, August 13th and 27th, 10 A. M. Returning from Quebec July 8th and 22nd, August 5th and 19th, September 2nd.

For illustrated pamphlets with full information apply to A. E. OUTERBRIDGE & CO., Gen'l Agts., Quebec S. S. Co., Ltd., 29 Broadway, New York, THOS. COOK & SON, Pass. Agts., 245 and 1200 Broadway, 649 Madison Ave., 563 5th Ave., N. Y., or J. I. Greene, 272 Thames St. Ticket Agent, or QUEBEC S. S. Co., Ltd., Quebec.

ANCHOR LINE. GLASGOW and LONDONDERRY.

Sailing from New York every Saturday New Twin-Screw Steamships. "California," "Caledonia" & "Columbia" (Average passage 7½ days.) SALOON, $67.50 AND $72.50. SECOND CABIN, $45 AND $47.50. THIRD CLASS, $28.75 AND $30. "Furnessia," 2d cabin and 3d class only. For new illustrated book of tours and information apply Henderson Brothers, N. Y., M. S. Holm, 5 Broadway, J. I. Greene, 272 Thames St., Newport.

NEWPORT TAXICAB COMPANY, 359-367 Thames Street. Telephone 150.

Another Cab

NEW PERFECTION Wick Blue Flame Oil Cook-Stove

The stove for quick summer cooking and a cool kitchen. Fine for baking-day, ironing day and wash-day. On or off, high or low as required. Clean and simple. Three sizes.

STANDARD OIL COMPANY (Incorporated)

HOTELS AND RESTAURANTS.

CLUB COTTAGES.

Purgatory road, en route to Paradise, Opposite Newport's famous beach

Exceptional Cuisine. Large rooms; beautiful lawns; open fires. Private dining rooms; Stable; Garage. American plan $3.00 per day. Table d'Hote (12 to 8 p. m.) $1.00

Grey Ledge Tea House —AND— Automobile Inn,

Beaver Tail, Jamestown, R. I. Between Newport and Narragansett Pier.

Mrs. Wm. E. Wilmerding announces the re-opening of Grey Ledge the 15th of June. Luncheons, dinners and suppers, Birthday and other parties. Also music for dancing can be arranged for by telephone in advance. Private dining rooms. Mrs. Wilmerding will arrange for late boats by Newport and Saunderstown Ferries at reasonable prices when desired.

Telephone 6-2 Jamestown.

The Holmes Restaurant, 250 THAMES STREET.

Why bother with getting a Sunday dinner when you can be served with the best the market affords at Holmes'? Planked Steaks one of our specialties. E. S. HOLMES, Prop.

McGOWAN'S RESTAURANT And Oyster Chop House.

BUSINESS MEN'S LUNCH 11:30 TO 2.

Shell Fish and Salads a specialty. Planked Steaks and Chickens.

Open After Theatre. Table Board at Reasonable Rates. W. B. TAYLOR, Prop'r.

PERRY HOUSE. UNDER NEW MANAGEMENT. AMERICAN OR EUROPEAN PLAN. Dwyer & Purcell, Proprietors. Tel. 616.

The HOF-BRAU, 22 State Street.

European Plan. Grill Room. Cafe. Every room with hot and cold water, gas and electric lighting. Special rates for long term patrons. W. PETERSEN, Prop.

UNITED STATES HOTEL. Richard J. Sharkey, Propr. American Plan. Comfortable Rooms—With or Without Meals. 266 THAMES STREET.

The DeBeville Restaurant, 29 Touro St.

☞The Best Food Served. Special rates for table board. Meal tickets at reasonable rates. Phone 1733.

HOTEL BELVEDERE, BRISTOL, R. I. A. W. HATHAWAY, Manager.

Broiled Live Lobsters. Broiled and Planked Steaks and Rhode Island Chickens. Ball Room. Private Dining Rooms. Veranda Lunch Tables. An Ideal place for Dances, Banquets and Bridge Parties. Garage storage free to guests. Special Sunday Dinner 1 to 8. $1.00

New Wall Paper.

Our new line is now complete in all styles and grades. Chambrays, papers with cretonnes to match. Crown papers and cut out borders.

Special attention is called to our inexpensive chamber papers in florals and stripes.

JOSEPH GRAHAM, 68-70 Spring St., Mayer Build'g. Largest Wall Paper House in Town.

TRAVELERS' DIRECTORY.

NEW ENGLAND NAVIGATION CO.

FOR NEW YORK... ALL WATER ROUTE.

FALL RIVER LINE, Leave Long Wharf, Newport, week days at 9:15 P. M. Sundays 10 P. M. Steamers COMMONWEALTH and PRISCILLA. Orchestra on each. [illegible]

For New York and Points on the New York, New Haven & Hartford R. R. via Wickford Junction.

WICKFORD LINE... WATER and RAIL ROUTE. Steamer GENERAL

From LONG WHARF.

Week days only		A. M.	P. M.	P. M.
Newport (Str.)	lv.	9:50	1:05	7:00
Wickford Jun.	ar.	11:05	2:15	8:22
Wickford Jun.	lv.	11:10	2:28	8:20
New London	ar.	12:35	3:45	9:50
New Haven	ar.	1:56	4:56	11:03
New York	ar.	3:59	7:00	A1:20
		P. M.	P. M.	A. M.

A arrives Harlem River Station.

FOR BLOCK ISLAND AND PROVIDENCE

All Water Route— Steamer New Shoreham "MEAL SERVICE A LA CARTE"

Leave Long Wharf Newport week days 11:15 A. M. Sundays 11:15 A. M. due Block Island week days 1:15 P. M. Sundays 1:10 P. M. Returning leave Block Island week days and Sundays 3:30 P. M. due Newport 5:30 P. M. Providence 7:15 P. M.

For Tickets, staterooms, and parlor car seats, apply at City ticket office, 272 Thames St., at Wharf Office, and Purser's office on steamers.

C. C. Gardner, Agent, Newport, R. I. F. C. Coley, A. G. P. A., New York.

PROVIDENCE, FALL RIVER AND NEWPORT STEAMBOAT CO.

PROVIDENCE

Leave week days at 8:20 A. M. Leave Providence at 4 P. M. Sundays and Holidays leave Newport at 8:30 A. M. Leave Providence at 7 P. M.

H. E. WINDSOR, Supt.

Jamestown & Newport Ferry Co.

Foot of Mill St. (Market Square). IN EFFECT MAY 29TH, 1910. Will run the following Schedule between Newport, Jamestown and Saunderstown, Week Days and Sundays.

STEAMER CONANICUT. LEAVE JAMESTOWN—6:[illegible], 7:50, 8:50, 10:00, 11:00 A. M., 12:30 P. M., 1:00, 2:00, 3:00, 4:00, [illegible] e5:20, b-d9:30 (10:30 P. M.)

Leave Newport—6:[illegible], 7:15, [illegible] e-x9:30, 10:30, 11:30 A. M. 1:[illegible], 2:20, 3:30, [illegible] 9:00, b10:00, f11:00 P. M.

STEAMER BEAVER TAIL. LEAVE JAMESTOWN—[illegible] 8:50, 10:00, 11:00 A. M. 12:30 P. M. [illegible] 3:00, 4:00, 5:00 [illegible] P. M.

LEAVE SAUNDERSTOWN—[illegible] 9:30, 10:30, 11:30 A. M. 12:30 [illegible] 2:30, 3:30, 4:30, 5:3[illegible] 7:30 P. M.

NOTATIONS.

(B) On and after June 12th. (C) Connects with the New York train at Long Wharf week days. (D) Connects with the New York State ship night. (E) On arrival of train from Newport at 8:00 a. m. (e) Conveyance awaits train to transfer through passengers to Ferry Wharf. (F) On and after June [illegible] 15th. (G) Last trip from Newport connecting through to Saunderstown. Note (X) Leave Newport Sundays at 9:10 A. M. on arrival of train.

(CAUTION) To ensure shipment (baggage and freight same day) delivery must be made to Freight Office at Jamestown) not later than [illegible] P. M.

Office of the New York New Haven & Hartford R. R. Co. at Ferry Wharf, issues tickets to New York and all points.

Special rates to Auto parties at night.

Telephones Ticket Office Jamestown 3 ring 2. Jamestown Freight. [illegible] 2. Newport Freight 5[illegible].

(Subject to change without notice.) J. H. CLARKE, Gen. Mgr.

OLD COLONY ST. RAILWAY CO. Newport & Fall River Time Table

Leave City Hall, Newport, for Fall River via Middletown, Portsmouth and Tiverton, 6:10 A. M., then ten and fifty minutes past the even hour and half past the odd hour until 10:10 P. M., then 11:15 P. M.

Sundays, 6:50 A. M. Then same as week days.

Return, Leave City Hall, Fall River for Newport via Tiverton, Portsmouth and Middletown, 5:10 A. M., then ten and fifty minutes past the odd hour and half past the even hour until 10:30 P. M., then 11:15 P. M.

Sundays, 6:30 A. M. Then same as week days.

Leave City Hall, Fall River, (to Stone Bridge only) 4:50 P. M. and 6:10 P. M.

Return, Leave Stone Bridge for Fall River 5:25 P. M. and 6:45 P. M. Do not run Sundays.

NEWPORT CITY CARS.

Leave One Mile Corner for Morton Park, 6:00 A. M., and every [illegible] minutes until and including 11:30 P. M. Sundays 6:[illegible] A. M., then same as week days.

Return, Leave Morton Park 6:15 A. M., then every fifteen minutes until 11:22 P. M. Sundays, 6:57 A. M. the same as week days.

Leave Franklin Street for Beach 5:45 A. M., then every fifteen minutes until 6:00 P. M. Sundays, 7:30 A. M. then same as week days.

Return, Leave Beach 7:00 A. M. and every fifteen minutes until 11:30 P. M. Sundays, 7:45 A. M., then same as week days.

Leave Franklin Street Waiting Room for Beach 6:15 A. M., then every fifteen minutes until 10:45 P. M. Sundays same as week days.

Leave Franklin Street for Mile Corner 6:30 A. M., then every fifteen minutes until 11:30 P. M. Sundays [illegible] A. M., then same as week days.

Leave Franklin Street for Morton Park 6:15 A. M., then every fifteen minutes until 11:15 P. M. Sundays [illegible] A. M., then same as week days.

G. F. SEIBEL, Supt. C. L. BISBEE, Div. Supt.

The Muenchinger-King and Hill-Top Cottages, NEWPORT, R. I.

TIME PIECE.

IN SELECTING A WATCH OR CLOCK YOU WANT IT TO BE SATISFACTORY AND DURABLE. LET ME GIVE YOU THE ADVANTAGE OF AN EXPERIENCE OF NEARLY THIRTY YEARS.

Glazier, JEWELER, 96 Spring Street.

The Newport Journal AND WEEKLY [illegible] Is especially [illegible]

OUGHT TO LIVE TOGETHER.

Judge Lee Dismisses Both the Grinnell Divorce Petitions—Trial Docket Upset.

Judge Lee presided in the superior court Tuesday afternoon. The divorce cases of Grinnell vs. Grinnell proceeded.

Ellen Lockinger testified. Every time she called on Mrs. Grinnell Mr. Grinnell was at Mrs. Potter's. Heard Mr. Grinnell say to his wife that he would not live with her. Witness stopped there almost every evening, about 7 o'clock.

Mrs. Grinnell was recalled. She said her husband was sick, one time, for a week, and all that time he was at Mrs. Potter's. Mrs. Potter would go to socials and lock him up. Witness offered to attend to him, but he refused to allow her.

Levi J. Grinnell, the husband, told his story. He is a policeman of Tiverton, and has been for seven years. Was a fisherman when married. The Potter house was built for one family and was changed over for two. There was no bathroom or water in the house. He was not there the day his wife left. His hours were from 2 to 12 p. m. with an hour out for supper. There were no indications that his wife was going to leave. The mother-in-law prepared the dinner. She came with a big express wagon. When he came home they were gone, taking the children and some furniture. She had told him she did not like the way he was doing and was going to leave him. It seemed to be jealousy. It was not only Mrs. Potter; it was some woman all the time. Witness worked for Potter, whitewashing in the house, and was allowed for it on the rent.

Witness found his wife and two children locked in a room at Mrs. Sacil's. He had a key and opened the door. He asked his wife to come back. She said never, as long as he lived in that house. He moved as soon as he could find another tenement. He never put his hand on her in his life. Did not put her out; was not there when she went. He sent her money last December and it was returned to him. He did not send any more.

To Mr. Nolan, witness said he was not in the Potter house most of the time. Did not say in the district court that he put his wife out. He earns $50 a month. Could not afford to pay his wife more than $2 a week.

The court said the case is limited to non-support and it is not a year yet for which that has been claimed. The evidence does not prove that he deserted her. The court dismissed both petitions and said: "These young people ought to go out of this courtroom hand in hand. They ought to live together." "Don't get the idea in your head that you're not married," said the court to Mr. Grinnell; and he added that the criminal court would make him support his wife.

Mr. Brown presented the uncontested Newport case of Ella Diggs vs. Edward Diggs. The marriage was in Boston in 1888. Non-support was shown. Petitioner, George Booker and Jane R. Jones testified. The petition was granted.

Gardner, Pierce & Thornley have withdrawn, by leave of the court, from the case of Batonyi vs. Batonyi. They were counsel for Aurel Batonyi, the plaintiff, and Mr. Adams acted for them. The case still stands assigned for June 21.

The trial docket has been upset. The Hall will trial now stands, as forecasted in The News, for next Tuesday at 9:30 A. M. It may occupy the rest of the term. Horgan vs. Town Council of Jamestown was down for June 15, Fitzgerald, Admr., vs. Connell, Admr., for June 17, and Norman vs. Stacy et. al., also for June 17. At 3:05 the court adjourned to 9:30 A. M. Wednesday.

CHRISTIAN MISSIONS.

True Statesmanship Enters Into Plans Made for the World Conference in Edinburgh.

[Review of Reviews]

True statesmanship has entered into the plans made for the World Missionary Conference to be held at Edinburgh, Scotland, June 14-23 of this year. This great meeting was projected three years ago not so much with a view to producing a demonstration for inspirational and educational purposes as to provide a means for the frank interchange of views and conclusions among experts from the world's mission fields. Public meetings will be held in connection with the conference and the missionary cause will be presented in its broader and more vital aspects to the public, but the conference itself, if we may judge from the authorized prospectus will be more like a meeting of the association for the Advancement of Science. It will be in the fullest sense scientific, as regards the manner and methods of its deliberations.

In order that the topics for discussion might be wisely chosen and properly formulated eight commissions were appointed in 1908, each composed of 20 persons of recognized experience or ability to deal with the special questions of missionary policy assigned to them, and in the interval since their appointment each one of these commissions has associated with itself leading missionaries in the field and native Christian leaders who are qualified to give the exact information required as a basis for scientific and constructive work in missionary organization. The reports of these several commissions will be printed and in the hands of the delegates to the conference before the debates begin.

Merely to give a list of the eight topics assigned to these expert commissions is to indicate the extraordinary range which the discussions will take. One of the commissions has dealt with the problem of "Carrying the Gospel to All the World," another with "The Native Church and Its Workers," another with "Education in Relation to the Christianization of the National Life," and a fourth with "The Missionary Message in Relation to Non-Christian Religions." Other practical themes to which the conference will devote attention are "The Preparation of Missionaries," "The Home Base of Foreign Missions," "The Relation of Missions to Governments," and "Co-operation and the Promotion of Unity."

The membership of the conference will be limited to delegates appointed by missionary boards and societies in Great Britain, the British colonies, the Continent of Europe, the United States, and Canada. In all there will be about 1350 delegates, of whom 450 will represent Great Britain and an equal number the United States and Canada. The attendance at the conference will greatly exceed the number of accredited delegates. From the United States and Canada alone it is expected that about 1200 persons will be present in Edinburgh during the sessions of the conference. All branches of Protestant Christianity will be represented, and denominational differences will not be permitted to obtrude themselves in the discussions.

Governor Pothier of Rhode Island did not exercise his new veto privilege in a single instance, but a good many things he should have applied it to the [illegible] lobster" bill, which is [illegible] the state to its foundations.—Boston Transcript.

POLICE STATION SITES.

Continued from Tenth Page.

labor, and $2,126.09 for material, a total of $13,213.20. It was received, as was the monthly report of the inspector of nuisances.

The street commissioner reported on the matter of repairs to a sewer of M. P. Pinto by A. Booth, which the latter claimed was caused by the breaking of the sewer connection by the steam roller in preparing for the Thames Street pavement. He stated that only a light roller was used, and in his opinion it was not heavy enough to break the pipe. He said there had been no other complaint of damage by the roller. The amount of the bill is $30.50.

Mr. Shepley moved to pay the bill. Mr. Kelly said if the street commissioner said the roller had broken it he would be willing to have the city pay, but he did not so state. If the sewer was broken under the pavement, how could it have been repaired without taking up the pavement. This was not done. Mr. Mahoney said there did not seem to be any other reason for the connection breaking, and it seemed most likely that the roller had broken it. The bill was ordered paid, Alderman Kelly voting no.

A communication from the street commissioner in regard to the petition of Harry A. Gray, for extension of sewer to permit entry from his house, stated that connection could be made by extending the Walnut Street sewer about 75 feet. The board voted to authorize the street commissioner to make such an extension.

Licenses were granted to J. C. Atwater for an eating house, and to Sebastian Pogani and A. C. Landers & Son for sale of fireworks. Mr. Mahoney asked if the applicants understood the orders in relation to fireworks, etc. and was told that the police would notify them. Mr. Kelly said if there were to be any fireworks licenses Daniel Watterson desired one, Louis James and Harry D. Wood were also named for licenses, and all were granted.

A resolution was passed directing the city treasurer to pay to the committee on the Fourth of July celebration the $1,000 appropriated for that event.

Mr. Shepley called attention to the presence of Mr. L. Q. Jones in town and suggested that he be seen in regard to the sea wall on Wellington avenue. Mayor Boyle said Mr. Anthony had consented to allow the use of his lot on Harrison avenue for a dump, if a stone were moved, and that the street commissioner was to attend to this at once.

Mr. Shepley reported that the inspector of buildings had called his attention to a leaking gutter at the Old City Hall, and he had had it fixed. Incidentally he discovered that the roof shingles need repairs; the entire roof does not need shingling. The matter was referred to him and he said he would report an estimate.

Alderman Mahoney said General Passenger Agent Smith had promised to let him know when he could see the committee on excursions. Mayor Boyle suggested that the time would probably be when it is too late to do anything.

Mr. Shepley brought up the matter of the fence on Golden Hill street which the street commissioner was supposed to remove. He had not removed it. Mr. Mahoney suggested that the proper way is to have a suit, brought either by the man who put up the fence, or by the city. Mayor Boyle said the man would not bring a suit. The city solicitor ruled that this was on the highway and the board had directed the street commissioner to remove it. The Board could, if it saw fit, fix a time when the fence must be removed. Mr. Mahoney said that if the owner was notified that the street commissioner was to remove it on a certain day he could ask for an injunction. He thought the fence could be removed in about 15 minutes. Mayor Boyle said that if the city had no right to remove the fence it would have to replace it. Finally it was decided to ask the street commissioner to appear before the board Thursday evening on this subject. Alderman Shepley said there was no fence there 50 years ago and Mayor Boyle said he remembered that for years there had been no fence there.

The city clerk called attention to the expiration of the contract for the care of the ambulance. It was voted to have the city clerk advertise for bids, under conditions similar to the present contract, for one or three years. The city now pays $2 for a call, or $3 if a second man goes, and for laundry work and repairs to the ambulance. Mayor Boyle suggested that it also pays for all the calls, though the contractor is supposed to collect.

Then the board adjourned.

CLAMBAKE FOR LADY HERBERT.

Mr. and Mrs. William Gammell entertained 50 guests at a clambake at the Squantum Club Tuesday afternoon, in honor of Mr. Gammell's sister, Lady Arthur Herbert. Among the guests were Mr. and Mrs. T. Shaw Safe and Mrs. William Grosvenor, who went from Newport in automobiles. Other guests were Mr. Robert Ives Gammell, Mrs. Henry F. Lippitt, Miss Frances Lippitt, Mr. and Mrs. Robert H. I. Goddard, Jr., Mr. and Mrs. Rowland G. Hazard, Mr. and Mrs. Lauriston H. Hazard, Mr. and Mrs. C. L. A. Heiser, Dr. and Mrs. G. Alder Blumer, Mr. and Mrs. William L. Hodgman, Mr. and Mrs. Howard O. Sturges, Mr. and Mrs. Jesse Metcalf, Mr. and Mrs. Elisha Howard, Mr. and Mrs. George M. Smith, Mr. and Mrs. Howard Hoppin, Mr. John Carter Brown Woods, General William Ames, Miss Rosa Grosvenor, Mrs J. P. Walker, Miss Abby Taft, Miss Eleanor B. Green, Mr. Theodore Francis Green, Mr. F. M. Lawrence and Mr. E. F. Childs.

AT A FIRE IN MEXICO.

[Wide World Magazine.]

It might be thought that such an exciting thing as a fire would startle the Mexicans out of their habitual indolence, but such is not the case. The alarm of a fire at Matamoros, Coahuila, Mexico, was given by the discharge of numerous pistols and guns. After a long interval—during which the people watched the fire with interest chattering among themselves meanwhile—there appeared, placidly trundling along the road, the Matamoresan equivalent of a fire-engine—a barrel rolling along the ground, drawn by a reluctant burro. A swivel-pin in each end of the keg permitted it to roll freely, and ropes attached it to the animal. Behind walked the "fire-brigade"—a solitary peon, bearing a bucket. Arrived at the scene of the conflagation, the water in the barrel was poured into buckets and hauled to the roof of an adjacent house, whence it was flung on to the flames. Everybody was greatly excited; the calmest thing of all was the fire, which burnt steadily on till there was nothing left to consume. Then, as the spectacle was over, the people dispersed. Everyone was satisfied—except, perhaps, the unfortunate owner of the house that had been destroyed.

AUTOMOBILE ACCESSORIES.

Little Opportunity Now for the Introduction of Novelties For the Machine.

Apparently everything in connection with motoring has reached such a state of perfection that there is no farther opportunity for the introduction of novelties unless some genius should arise with a wonderful device to supply a want that has not as yet even been felt.

The practical bonnets now made for women are quite the latest addition to the comfort of motorists, and, in fact, almost the only one that has been made this season. In one large shop for motor accessories are shown some charming bonnets, which by their useful qualities and artistic appearance ought to attract the attention of all women who take their motoring at all seriously. All these models had been reduced to featherweight without losing their protective properties. The one that was designed to shield the wearer most effectually from dust and would therefore be valuable for touring was of shantung, gathered on to a stiffened band, which formed a frame for the face. The silk was full enough to cover the largest coiffure, and it was held in at the back by elastic so as to make it quite close. The ties were of chiffon, and for ornament there were four narrow rows of fine pleating on the band in front and a shantung buckle on top. Another bonnet in a light soft straw, with ribbon decorations, only partially covered the hair, but would be quite satisfactory for short trips. When the fair motorist wants to wear some of her most ornate millinery she can do so, no matter how expensive it may be, without any fear of its being injured, if she will only provide herself with the right veil. One style in the thinnest silk leaves not the smallest portion of head, hat or face exposed, and has a mica window in it, with holes for ventilation.

The Jeannette veil buttons closely around the face, but does not cover it, and comes neatly folded in a silk case small enough to go into the pocket.

Dust coats shown in the same shop were of pongee and linen, or of a fine wool cloth having the appearance of a pongee, with occasional coarse threads in it. They had raglan sleeves, making it possible for them to be worn over other coats. A raincoat that was unusually well adapted to the purpose for which it was intended had a drawstring at the neck that was intended to act as a barrier against all frolicsome drops of moisture.

Delightfully comfortable driving gloves have been made for men with palms of leather and backs and gauntlet tops of silk lisle. The leather comes over the backs of the finger tips for about half an inche to save this exposed part from being rubbed into holes. For some reason women have not been so well cared for in respect to gloves, for though there are gloves for them with lisle backs they are not so scientifically constructed as the masculine variety.

Luncheon cases are now made round in shape, so that they will fit into the emergency tire, and this seems to be the only improvement that it has been possible to make in this necessary adjunct to the pleasure of the motor trip. A case of this kinds holds an outfit for three persons, and the cover is made so it can be transformed into a table. Another device that is useful for general outing purposes as well as for motoring is a carrier for glasses that relieves one of all anxiety as to breakage. The glasses fit into each other, but before being put together each one is set into a nickel plated frame with a circle of delicate springs around it, on which each glass rests as on a cushion of down. The cases are nickel plated and come in sizes for two, four and six glasses.

THE FAMILY CAMP.

[Leonard Dewitt Sherman, in Recreation.]

For an out-and-out good time, where you can get right down to the ground and enjoy yourself untrammeled by any convention, a tent is the thing, but it is not all. Camping in a dry pasture may attract a few and certainly offers a change of environment, but it is not the ideal camp that most of us are seeking. A river, or preferably a lake at your front door, so to speak, will add a thousand-fold to your enjoyment, and as wild a woodland as possible in which to pitch your tent adds about the last word to your happiness. Perhaps you may care to own a more substantial camp than a tent will offer, but if you are so fortunate as to be one of those who have at last discovered and purchased that long-looked-for acre of land along the shore of some clean river or lake up in the woods, let me urge you to camp on it before you build, to erect a tent and live in it one season at least. By so doing your permanent camp will be better placed to take advantage of every attractive corner and charming outlook.

Your friends may tell you, as ours told us, that, having once camped a summer in a tent, a cottage will lose its attractiveness, and you will return year after year to your tented home with ever-increasing enjoyment. However that may be with you, we have studied plans for cottages and drawn others of every design and price (no small pleasure in itself), and abandoned them finally for the more independent tent. So now if we are dissatisfied with the location of the camp we can easily move it to another site, and we do not feel that, owning a summer cottage and being responsible for its up-keep, we have to return there each year for our vacation if a change seems desirable.

The new health commissioner of Milwaukee has issued a proclamation to the people of that city, asking them to boil their drinking water. He has published it in eight different languages, showing the cosmopolitan population.

R&G CORSETS

Every pair guaranteed.

WATER.

Persons desirous of having water introduced into residences or places of business should make application at the office of the Newport Water Works, 5 West Marlborough street. Office hours from 8 A. M. to 5 P. M.

POLARIZED FABRICS
THE GOODS THAT WILL NOT FADE
(TRADE MARK)

June
White Goods Sale,
June 9 to June 13.

We are offering special values in 36-in. Union and All-Linen Waistings, India Linons, 38-in. Batiste Parisienne and short length White Fancies.

36-in. Union Linen, often sold as all linen,
29c. grade, Sale Price 21c yd

36-in. Pure Irish Linen,
42c. grade, Sale Price 35c yd
49c. grade, Sale Price 37 1-2c yd
55c. grade, Sale Price 42c yd

India Linon (Regular Stock),
12½c. grade, Sale Price 10 1-2c yd
19c. grade, Sale Price 16c yd
25c. grade, Sale Price 19c yd
33c. grade, Sale Price 25c yd

38-in. Batiste Parisienne, WHITE AND COLORS,
37½c. value,
37½c. value, Sale Price 25c yd
(White amount limited to 100 yards.)

Extra values, 1½ to 4-yard lengths White Fancies,
15c. to 19c. values, Sale Price 10c yd

July McCall Patterns and Magazines now ready.

POLARIZED GUARANTEE.
To withstand exposure to sunlight and ordinary washing without noticeable change of color. We will refund the purchase price in any instance where they are not exactly as represented.

Polarized Fabrics Co.,
169 Thames Street. W. E. Morse, Mgr.

BOOTS AND SHOES.

MEN'S FOOTWEAR.
The Ramlose Shoe has always stood for style, fit and strength, giving the best possible satisfaction to its customers.
The increased business on our $3 shoe or $3.50 specials is the best possible proof that they are making good with the trade.
—AT—
RAMLOSE'S, 43 Thames Street.

A New Supply of Shoes and Rubbers
AT THE
BIJOU SHOE DEPT.,
39 THAMES STREET.

Window Screens & Screen Doors.
We have Screens from 25c. up. Metal Screens from 35c. up. Screen doors from $1.00 up, according to size and quality. We also have Screen frames for 20c. each you can make up to fit any window.
Geraniums, all colors $1.00 per dozen. Pansies, Daisies, Salvias, Pinks, Forget-Me-Nots, and all kinds of flowering plants.
Lawn Mowers from $3.00 up. Grass Shears, Border Shears Rakes and all kind of Garden Tools.
Also all colors of Paints, Muresco and Jap-a-lac.
Lettuce, Cabbage, Tomtato, Parsley and Cauliflower plants.
Also White Clematis plants.
At H. L. DEBLOIS'S,
Telephone 988. ... ... 80 Broadway...

HAYMAN & NASON
PAINTERS and DECORATORS
15-17 Franklin Street.
Dealers in Painters' Supplies.

THE NEWPORT JOURNAL AND WEEKLY NEWS.

HOUSEFURNISHING GOODS.

A New Line of
Net, Scrim and Muslin
CURTAINS
At Reasonable Prices.

Mattresses Made Over and Upholstering in All Its Branches.
Furniture Stored.
J. W. HORTON & CO.,
42 Church Street.

W. F. SPINGLER,
BELLEVUE AVENUE.

Beautiful Assortment of Novelties
Cretonne Lamp Shades.
Cretonne and Silk Candle Shades,
Photograph Frames,
Remnants of Damasks and Silks

PIANOS
To Rent for the Season.
ROGERS'S Music Store,
210 Thames Street.

WASTED A FORTUNE ON SKIN TROUBLE
"I began to have an itching over my whole body about seven years ago and this settled in my limb, from the knee to the toes. I went to see a great many physicians, a matter which cost me a fortune, and after I noticed that I did not get any relief that way, I went for three years to the hospital. But they were unable to help me there. I used all the medicines that I could see but became worse and worse. I had an inflammation which made me almost crazy with pain. I did not know what to do. I was so sick and had become so nervous that I positively lost all hope.
"Finally I decided to use the Cuticura Remedies and, after having used two sets of Cuticura Soap, Ointment and Pills, the entire inflammation had gone. I was completely cured. I should be only too glad if people with a similar disease would come to me and find out the truth. I would only recommend Cuticura. Mrs. Bertha Sachs, 1621 Second Ave., New York, N. Y., Aug. 20, 1909."

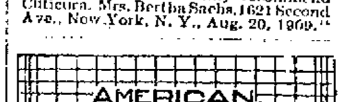

Height when set	Price per rod full rolls galv.	Price per rod Lt.galv. and painted
3 to 3½ft	22½c	30c
4ft	27½c	36c
4½ft	30c	40c
4¾ft	37½c	50c
5ft	40c	54c
Heavy stock and Poultry.		
4ft	50c	70c
5ft	60c	80c

Barbed wire 4 point galv. 3¾c lb.
Chestnut posts.

P. T. BAILEY,
Melville Station, R. I.

OTTO COKE,
CHARCOAL, SAWDUST and WOOD.
Agency. - - - - THE BIJOU
39 THAMES STREET.

THE TRADES.

CARL G. RICHARDSON,
71 TOURO STREET.
Carpenter and Jobber.
Furniture repaired and crated, saws filed, knives and scissors ground and all kinds of wood work.

When you want first-class
PLUMBING,
GAS FITTING,
Electrical Work
Call Tel. 348.

LINCOLN HAMMETT,
MARY STREET.

Alfred H. Cornell.
Painter and Paper Hanger
WALL PAPER SAMPLES.
40 South Baptist St. Phone 1806

GUSTAF ANDERSON,
CARPENTER AND CONTRACTOR.
First-class work guaranteed.
35 Brewer St. Tel. 1542

Telephone 1113.
CEMENT WORK PLASTERING
TILE SETTING BRICKLAYING
JAMES M. MEIKLE,
Agent for CORK TILE.
Estimates given on Jobbing Promptly.
All kinds of work attended to.
OFFICE HORTON AVENUE.

J. Joseph M. Martin,
MASON CONTRACTOR.
Mason work in all its branches. Brick Work, Cement Work Tiling Plastering, etc. Tel. 1176.
12 NARRAGANSETT AVE.

Daniel J. Mahoney, Mason Work
I will give you an estimate to take down your old ceilings, replacing them with new ones, or concrete your cellar, repairing your chimneys, tiling your bathroom, fireplaces, vestibules, etc. Jobbing of all kinds attended to.
Residence 18 Pond Avenue.

BANISH PLUMBING WORRIES.
The next time any part of your plumbing refuses to work, springs a leak or needs repairing or replacing, take the shortest cut to satisfaction and PEACE OF MIND by phoning or consulting

T. B. Connolly,
Contracting Engineer.
Plumbing, Heating and Ventilatin
A large supply of pipe fittings and valves of every kind always on hand.
339 THAMES STREET.
Perry Mill Building.
Phones—Office 130. Residence 1619

ALEX. J. FLUDDER,
MASON WORK
In all its branches.
Draining & Plumbing work a Specialty.
Dealer in first quality Akron Drain and Sewer Pipe.
Grease Traps, Chimney Flue Lining.
Extra Heavy Iron Soil Pipe and Fittings.
Iron Cistern Covers and Frames.
Stable and Yard Traps, etc.
Telephone connection 926 Chapel Place.

NOTICE!
Alexander Nicol, Builder.
Having finished the New Mumford School, giving the city a first-class job, I am now ready to give you a figure on any work which you may have. I can save you money as I did the city.
Residence and shop, 25 Newport Ave.
Telephone 1643.

M. A. McCORMICK,
General Contractor and Builder
Concrete Building Blocks.
Boards for Jig Saw Work.
MILL WORK
IN ALL ITS BRANCHES.
Plans and estimates furnished.
Office and Mill, 4 Sherman St.

R. L. OMAN, JR., & CO.,
Successors to Goddard & Barlow,
Tin and Sheet Iron Workers.
General Jobbing.
Rear 200 Thames Street.

MORGAN BROTHERS
Contractors and Builders.
All kinds of Mason Work, Brick-Laying, Plastering, etc., at short notice and lowest prices.
6 DEAN AVENUE.
Telephone 1466.

Let us Show You the Merits of
Crawford Boilers.
Steam & Water
CLARK & BRIGGS,
15 Mary Street.
Telephone 1119, 1611.

Chas. M. Hughes,
Carpenter and Builder.
General Jobbing a Specialty.
Residence 7 Francis St. Tel. 1194.

DEFIES THE UNITED STATES.

Rivas Threat Met Squarely by the Dubuque's Commander.

BLUEFIELDS, June 7.—"At the first shot fired against the American flag or an American vessel I will level the bluff." This is the reply made today by Commander Harold K. Hines, commanding American gunboat Dubuque, to a threat made by General Rivas of the Madriz force holding Bluefields Bluff to stop by force any vessels of whatever nationality entering the harbor.

Rivas has practically defied the United States, declaring that he will disregard the proclamation issued from Washington May 31 to the effect that the United States government denies the right of either faction to seize American-owned vessels or property without consent of and recompense to the owners. He has warned Commander Hines that he will prevent by force, regardless of the flag, any more vessels from entering the harbor.

In response to this the American commander immediately sent to him the above message, which would mean the annihilation of the handful of Madriz troops now remaining in this neighborhood.

A critical situation has thus arisen which may involve the United States, but the American officers here are of the opinion that General Rivas will not attempt to make good his threat in an effort to collect customs duties.

There are constant rumors of threats against the life of Thomas P. Moffat, the American consul here, and the whole situation at Bluefields, instead of quieting, has assumed a more serious aspect.

General Carton, who has followed up the retreat of General Chavarria, one of the commanders of the Madriz army, has overtaken him at a mining point some distance from Rama. Chavarria had established his forces in the houses as a means of defence, and Carton notified him that as he did not wish to make an attack for fear of damaging property belonging to foreigners he would give him an hour to abandon his position; otherwise he would begin a bombardment. According to latest reports General Chavarria is continuing his retreat beyond the topaz mines with Carton's force in pursuit.

The prisoners who were taken at the time of the defeat of General Lara have been put to work on the streets of Bluefields under the charge of sanitary officers and marines. General Estrada is a showing a firm hand. He is opening up the banana interests which is helping business in other directions. rule" to further a party measure, swamps, pursued by General Saenz, who is sending back prisoners daily.

JAPANESE SEEK SOUTH POLE.

Hurry Their Expedition in Hope of Outstripping British.

VICTORIA, B. C., June 7.—Japan is hurrying an expedition under Lieutenant Shirase to leave this month in the hope of anticipating the British expedition to the South Pole, according to news brought by steamer River Clyde, which reached this port today. Japanese professors are to accompany the expedition, which will be restricted to Japanese. The Diet has voted money for the enterprise, and when the River Clyde left Japan Lieutenant Shirase was at Sendai preparing for the voyage to the Antarctic.

MIDDLETOWN.

Exercise Illustrating Examination of a Candidate to Become a Missionary.

[Regular correspondence of the News.]

The monthly meeting of the Woman's Foreign Missionary Society was held Tuesday afternoon at the Methodist parsonage, after an interval of two months, during which time the pastor's wife, Mrs. C. E. Delamater, was out of town. The president, Miss Sarah Ward, being unable to attend on account of ill health, the meeting was conducted by Mrs. Delamater.

In replying to the roll-call with the names of missionaries, one member read a long letter from Edith A. Hemingway of Singapore, giving an account of much of her daily life.

An interesting exercise was conducted by two members of the society in imitation of one given at the Narragansett Assembly last year to illustrate how a candidate for the missionary field comes before an examination board. The society which met Tuesday was imagined to be the board and Miss Ellen Smith the examining officer. A list of 25 questions was put to the supposed candidate, Mrs. Elma Peckham, in regard to why she desired to be a missionary, concerning her education, health and general fitness, and why she desired to go especially to South America, which country the society has been studying this year.

The personal examination being concluded, the matter was then generally discussed by the board and the candidate found worthy to become a missionary. This, however, is not a guarantee that the candidates may be sent away at once, as often they enter a seminary where missionaries are specially prepared for work in foreign lands and where some degree of proficiency may be acquired in the language of the country to which they may be allotted. Mrs. Peckham's replies showed a knowledge of the great need of more missionary workers.

The exercise occupied about three quarters of an hour and proved instructive. Extracts were read from the two books, "The Continent of Opportunity" and "The Bible in South America," from the reference library on South America used in connection with the year's study of that country.

The monthly meeting of the town school committee was held Tuesday evening at the town hall.

Mrs. William Whitman returned from Newport early in the week and is guest of her parents, Mr. and Mrs Millard F. Smith, on Paradise avenue.

At the June meeting of Aquidneck Grange Worthy Lecturer Charles H. Ward announces a talk upon "A Trip to the Sunny South," by Mrs. William Clarence Peckham and Mr. Edward E. Peckham; also the debate, "Is it a fair proposition for the farmer to demand lower prices for what he buys and higher prices for what he sells?" Leader, Joseph A. Peckham.

Mrs. Herman F. Peckham and her daughter, Miss May Peckham, of Newport, have been guests during the past week of Mrs. Peckham's daughter, Mrs. Richard Chase on River View avenue.

The poem, "Refining," in the June edition of the church paper, The Middletown Methodist, was written by one of the members of the church.

The Oliphant Reading Club will spend its regular club day this week in New Bedford, the party leaving at an early hour. The guests will be entertained by Mrs. S. Howard Bailey, who, although having removed from Middletown, still continues a club member. Following the basket lunch at noon the regular program will be given, the subject to be "The Youth of Some Celebrities," with quotations from Nixon Waterman.

PORTSMOUTH.

[Regular correspondence of The News.]

There are a large number of cases of measles in the south part of this town and Middletown. At the Vaucluse school the greater part of the pupils have been kept at home, only eight being present one day and later only three.

Mr. and Mrs. Daniel C. Mugro are to move into the John Macomber house, formerly occupied by Mrs. Thayer, from the tenement-house of William H. Cory on the East Main road.

Mr. and Mrs. Joseph Fox of Fall River have opened their summer home in this town.

Mrs. Coffin and her daughter, Miss Myra Coffin of Newport, have been guests of Dr. and Mrs. F. P. Conway.

Mr. David Buffum of Prudence was in town Tuesday.

Mrs. William B. Franklin went to Bristol Sunday to visit her niece, who is ill.

Mrs. Jacob Marz went to Boston Tuesday to visit her first grandchild, born on Memorial day.

Mr. Raymond Hamilton of New York has been here to see his son, whose home is with his grandparents, Mr. and Mrs. Herbert Chase.

Dr. William S. Dow, formerly of this town and now of Cambridge, by his physician's orders has been obliged to give up his dentistry practice for the present and spend the next six months in the open air. With his wife he has taken a farmhouse in Dover, N. H., with the belief that an ourdoor life will be curative.

Mrs. Anna Fish and her daughter spent Sunday with Mrs. Fish's parents, Mr. and Mrs. Herbert Chase.

The Friends' missionary meeting, which was to have been held Thursday on Sprague street with Miss Mary Hall, has been postponed, interfering with Commencement at the Moses Brown School.

Father Rooney entertained about 30 at the Catholic rectory Tuesday evening.

Mrs. Arthur A. Sherman and her daughter Hope were guests of Mrs. Sherman's parents, Mr. and Mrs. Theodore Bliss of Newport, Monday.

Mr and Mrs. John H. Brown entertained Providence guests Sunday.

Mr. B. Earl Anthony and his two daughters and Miss Oriana Anthony were guests Sunday of Mr. and Mrs. Isaac Chase.

Mrs. E. J. Soules has returned from a short visit in Providence to her home et Mr. and Mrs. William Thurston's.

THE TWENTIETH CENTURY SOUTH.

[Columbian Magazine.]

The new South—yes—but with the spirit, the energy, the courage of the men and women of the old South—of the men who fought the battles of the Revolution, who followed Jackson to New Orleans, who bore the Stars and Stripes from Vera Cruz to the halls of the Montezumas, and who strove for the cause they believed to be right until utter exhaustion compelled surrender—of the women who endured with patient, uncomplaining fortitude the hardships that fell to their lot, while their husbands and fathers, brothers and sons, by the distant James and Rappahannock, sang:

Hurrah for the homespun dress
That Southern ladies wear!

The new South has already outstripped the north in cotton goods manufacture. Birmingham, Ala., skyscrapers stand on land which was sold just after the Civil war for $10 an acre, and that flourishing city of iron and steel and coal promises to be a greater Birmingham than its namesake of Britain. Everywhere the South is awakening to its magnificent resources and unparalleled opportunities. The former great plantations are being divided into farms, to which industrious immigrants from the north and from Europe are gladly welcome. There are ready markets for produce of every sort, and fortunes are being made from winter and and spring crops for the northern market. Years ago the refrain used to be, "Uncle Sam is rich enough to give us all a farm." That is practically true of the South today; for any industrious man can easily earn the farm that is waiting for him and his family. Southern waterpower also is being developed, and industries are springing up along the beautiful rivers that so long flowed unvexed to the sea. Not the South alone, but the United States is looking forward to a future that will far surpass anything heretofore known to the new world or the old; but the South has especial reason for assurance that its future will witness an advance greater than that of any other section of the republic that the wondrous transformation which has already taken place is but an augury of the mightier achievements to come.

THE WAY TO PUT ON A COLLAR.

[H. L. Mencken, in The Delineator.]

Various seductive chemical nostrums, designed to facilitate the buttoning of tight collars by softening or shrinking the neck, are offered in the shops, but the prudent man will have none of them. Nine times out of 10 they are cheap and dangerous combinations of graphite, glucose and some corrosive acid, with the addition of a strong scent. That the acid actually makes the neck more ductile may be freely admitted, but at what cost! Wrinkles quickly follow its use, and large, xanthomatous freckles, and in a few short months, a once rotund and resilient neck acquires the texture of a broiled shad roe and the dull sogginess of the lemon pie of commerce.

The wise man employs less deleterious aids to collarization. They are chiefly of a mechanical, and often of a homely nature. The common Spanish garrote is extremely effective, though in unskilled hands it is apt to fracture the vertebral or impede the normal ventilation of the system. The collar is first fastened loosely to the neck with pins or sealing wax and the garrote is then slipped over it. Then the handle of the instrument is given three or four turns, and immediately released. So great is the pressure exerted that the neck will remain compressed, even after the garrote has been removed, long enough to enable one to button the collar. A surgeon's tourniquet, made of a silk muffler and a chair-leg is almost as efficient.

The man whose neck is of greater diameter than his head may solve the collar buttoning problem quite easily by buttoning his collar to the neck band of his shirt before he draws the latter garment over his head. This method was invented by Duns Scotus, the eminent philosopher, and was a favorite with Oliver Cromwell, Louis XIV and Martin Van Buren. A few days of practice gives one complete mastery of the trick.

FORTY-SECOND STREET TO BE WIDENED.

Borough President McAneny is empowered by the New York board of estimate to go ahead with the widening of Forty-second street between Park and Eighth avenues by cutting down the sidewalk and with the removal of encroachments extending more than two and one-half feet beyond the building line. The removal of such encroachments will affect the Manhattan and Knickerbocker hotels and the Republic Theatre. The street will have a uniform width of 68 feet when the improvement is done.

HOUSE FOR LAKESIDE OR KNOLL SITE.

Design 929, by Glenn L. Saxton, Architect.

PERSPECTIVE VIEW—FROM A PHOTOGRAPH.

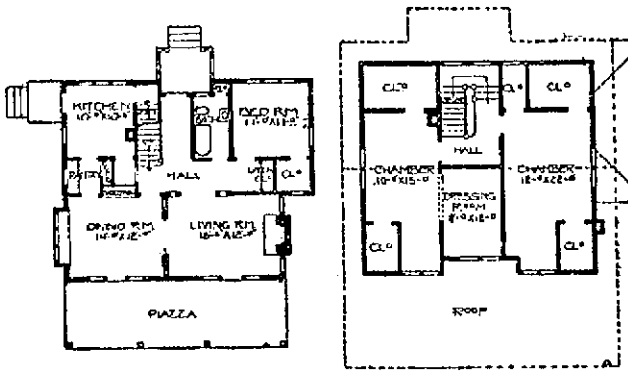

First Floor Plan. Second Floor Plan

This design is especially suited for a site on a knoll or by a lake—in fact, any location where it will be viewed from all sides. The main approach can be from the rear. The exterior is fitting for that of a lake home, having all the appearances of being cool and airy, although the house is finished complete for the coldest of weathers. Across the front end is a wide piazza with entrances to both the living and dining rooms. These rooms are connected by sliding doors, and the dining room has a built-in buffet with three windows above it, and the living room a comfortable open fire place. There are one bedroom and a bath on the first story and two chambers and a dressing room on the second story. Size 32 feet wide and 29½ feet deep over the main part.

GLENN L. SAXTON.

GROWTH OF THE SOUTHWEST.

Facts Taken from Records Which Indicate Thrift and Fertility Among the States.

[Herbert Kaufman, in Everybody's.]

This is the cycle of high speed. The pace is growing—we calculate on a new scale—weeks are replacing months. We don't care how long the past spent on its tasks; we live in the land of now—we do not look back, but onward. 1909 accomplished within its span more than was done between 1809 and 1830. In the late eighties Oklahoma was "No Man's Land." In 1890 her population was 60,000. In 1910, 1,500,000. There were 129 newspapers published in the territory 14 years ago; today there are more than 600. In less than 20 years, Oklahoma City has increased her inhabitants from 4,000 to 40,000. Her streets are asphalt, her sky-scrapers of steel and concrete. The chambers of Oklahoma's publicity clubs cockily crow over enormous corn crops; but their maddest imageries will be discounted by the facts when 10 more years have passed, and her fields, her oil wells, and her mines are in full operation.

Kansas is insolently opulent; prosperity has become a chronic habit in the ancient lair of the mortgage; there was "nothing the matter with Kansas"—simply with the Kansan.

Arkansas is not an abode of ague and fever; quinine is not the local beefsteak; the average back yard is not a swamp. She has solid counties of deep black soil waiting for the plowshare—vistas of meadow and forest and ranges of mountains as beautiful as those of Austria; she is losing her sloth and beginning her growth. All that the Southwest ever needed was energy; it was always a rich and bountiful land, merely waiting to be fertilized with brains. The Yankee woof was needed for the Southern warp, and now that the Southwest is reweaving on the great loom of progress, her cities are making yearly bounds in decade leaps. Kansas City already ranks sixth in bank clearances and threatens the central supremacy of Chicago. Her new $10,000,000 Union Station is frankly a railroad forecast of her imminent destiny.

Dallas, Fort Worth, Houston, Galveston, San Antonio are no longer insular. More sombreros are seen in the Hoffman House than in the Southland Hotel.

Little cities are dotted all over the prairies. Even the Rio Grande is the scene of wonder works. Land which begged for buyers at 80 cents and one dollar per acre at the beginning of the present century now readily sells at $40 and $50.

Kingsville, not yet five years old, lustily boasts a department store, a street of cement houses, a hotel, a pharmacy, and a hardware establishment that make the Northern visitor sit up and take vivid notice. Nor is Kingsville a prodigy. Such towns are typical of the new America.

Amarillo 10 years ago was a cattle station, but today it luxuriates in a theatre of Pompeian brick, large enough for any company on the road, and completely equipped. Transplant its five churches and they will prove worthy of the average New York congregation. Put its bank on Wall Street, and it will have none of the earmarks of a country cousin. Four hundred and twenty automobiles were licensed by the town clerk last year, and any night you may encounter a string of citizens speeding along a motor boulevard to Amarillo's electric amusement park.

Two hours distant is Dalhart. Eight years ago the land on which it stands was drawn in a government allotment; but that was before the great awakening, and its owner congratulated himself because he found a buyer willing to pay $900. But in September last the Esau of 1902 purchased a home site on Dalhart's second-best street for $1,000. Dalhart's high school is a splendid building of brick and cement, and her antiseptic sewerage system is years ahead of Manhattan's.

Both of these Texas towns are on the old cattle trail, in a section long considered impracticable for agriculture; but good incomes have repaid the new-comers who saw more than grazing possibilities in the Panhandle. The former haunt of the longhorn steer is rapidly changing into flourishing fields of millo maize, kaffir corn, sorghum, alfalfa, broom corn, wheat, and barley.

If the price of rubber continues to soar, automobiles may yet be given as a premium with the tires.—[Wall Street Journal.

POSTAL BANK RULE ADOPTED.

Democrats Denounce Insurgents and Call It a Gag.

WASHINGTON, June 7.—With the Democrats attacking the Republicans denouncing the "insurgents" for their alleged insincerity and assailing the "regulars" for bringing in a "gag

General Lara is still in flight in the and the Republican leaders retaliating by charging the Democrats with similar performances when they were in power, a special rule was adopted in the House today which placed the postal savings bank bill on its way to final passage, with the debate limited to eight hours and all possibility of amendment cut off.

The special rule providing for the passage of the bill was brought in by Representative Dalzell, chairman of the rules committee, immediately after the Railroad bill had been sent to conference. The debate on the rule was limited to one hour, but both sides occupied their full share of it by heaving heavy verbal brickbats at the other side.

The vote at the conclusion was 160 to 139, all but 10 of the insurgent Republicans having voted with their party for the adoption of the rule. The 10 insurgents who voted against the rule were Carey, Cooper, Nelson and Lenroot of Wisconsin, Davis and Lindbergh of Minnesota, Granna of North Dakota, Hubbard of Iowa, Norris of Nebraska, and Poindexter of Washington.

The rule, which the Democrats designated as a "gag rule," provided for the immediate consideration of the postal savings bank bill, the limiting of the debate to eight hours, the prohibition of all amendments and the allowance of the offering of one substitute and a motion to recommit.

The rule was reported by a strict party vote in committee and over the protest of the Democratic members.

COAL AND WOOD.

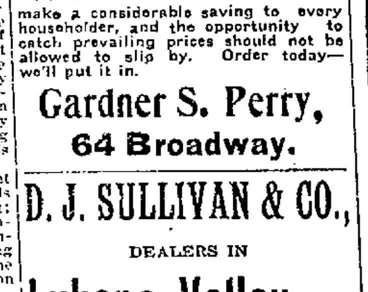

THAT COMFORTABLE FEELING

Of preparedness is what you acquire by buying your winter's supply of coal now. Coal doesn't get musty, and what's your cellar, for, any how?

COAL AT PRESENT PRICES will make a considerable saving to every householder, and the opportunity to catch prevailing prices should not be allowed to slip by. Order today—we'll put it in.

Gardner S. Perry,
64 Broadway.

D. J. SULLIVAN & CO.,
DEALERS IN
Lykens Valley
Red and White
Ash Coal.
HICKORY, OAK AND
PINE WOOD
Cut all sizes for fireplaces.
PHONE 575.

"The Golden Girl"

Right From the Oranges
GOLDEN ORANGEADE

A cooling beverage that soothes dry palates and refreshes you all through. Made from ripe luscious oranges. Full of healthful fruity delight.

5c. At Any Soda Fountain Where They Aim to Please

J. Hungerford Smith Co.
Originators of the "True Fruit" Idea
ROCHESTER NEW YORK

He Worked 12 Years
To Make This Soap Perfect

Twelve years ago a young man worked for one of the big soap manufacturers. He wanted to become a great soap maker himself.

He dreamed of soap that would utilize the wonderful powers of naptha—a *real* naptha soap, such as had never before been made. A soap to do the heaviest work, yet dainty enough for a bride's trousseau.

Today sees these dreams come true. All of Naptha's good qualities have been retained—all its harshness left out—and cleansing elements only of the greatest purity added in

Naptha Cream Soap

The inventor knew that other naptha soaps were imperfect. He knew that naptha could never work right if put up in hard soap form. He knew that the resin in ordinary naptha soaps *injured* everything it touched.

It has taken this man 12 years to work out his ideal—to make Naptha Cream Soap *perfect*. And now he wants *you* to try it.

This soap does *all* that laundry soap, grit soap, toilet soap or washing powders will do. It does all this *quicker* and *better*.

10c

Not Like Other Naptha Soaps. No Resin. No Acid. No Alkali.

Naptha Cream Soap saves you money. No two 5c bars of soap will go as far as a 10c can of this soap.

Your Money Back

All this is *good* news—and it's true. You can prove it without risking a penny.

Buy a 10c can at your grocer's today. If this wonderful soap isn't just as good as we say, your grocer will give back your money.

AQUIDNECK MANUFACTURING CO.
Newport, R. I.

Cleans Everything—Harms Nothing

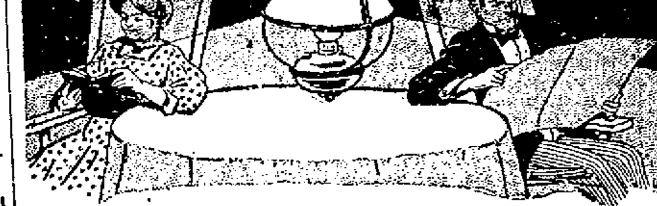

In the Old Home

Old eyes tire easily. A dim light makes work of what should be a pleasure. In the old home they should be using

CRYSTALITE
"THE LIGHT THAT NEVER FAILS"

If they are not write and tell them of it. It gives more and better light than kerosene. Burns brightly to the last drop. No smoke. No smell. The ideal home light. At your grocers. If he hasn't it write or phone THE TEXAS CO.

REAL ESTATE AND INSURANCE.

"Patt Homestead,"
13 MOUNT VERNON STREET,
A good old-fashioned house, with plumbing, bath, etc., hot water heater; everything in good order; stable and automobile shed; lot is 50 feet front by ... in depth. WILL APPEAL TO YOU. Yes, good street, good neighborhood and can be bought right. Apply in person. Special office hours afternoons from ... o'clock.

SIMEON HAZARD,
32 FRANKLIN ST., Sole Agent.

FRIENDSHIP STREET.
New, modern cottage for sale $3,500
Two small cottages, with improvements, for sale $1,600 each.

Edward L. Spencer,
REALTY BUILDING.

FOR RENT.
Small furnished tenement, modern improvements. Central location.
Tenement of four rooms, furnished for small family, with modern improvements. Central Location.

FOR SALE.
A cottage, with improvements near Everett street and Broadway.
A cottage with modern improvements on Congdon avenue must be sold to settle estate. Apply to
Cottage on Spring street, modern improvements.

Wm. Loftus, 234 Spring St.

FOR SALE.
Two-tenement house on North Baptist street, in good repair and modern improvements.
Large dwelling house on West Narragansett avenue; a good investment for some one.
Lot on Washington street extension.

CLARENCE A. HAMMETT CO.
323 THAMES STREET.

We have several customers for cottages in the Broadway district.
We also have several desirable tenants for cottages on the Point.
List your property with us for results.

J. B. Parsonage & Son,
Real Estate and Insurance,
10 Franklin St., Oppo. Postoffice.

OWN A HOUSE TO LIVE IN, DON'T JUST RENT A HOUSE TO STAY IN.
FOR LIST SEE
E. S. MARSH,
Real Estate and Insurance
Realty Bldg. Phone 63

"Beach Cottages."
The six attractive cottages, formerly known as the Hall or Land Trust Cottages, at the east end of Easton's Beach near the rocks, are now being renovated and are renting at very moderate prices.

Frederick H. Paine, Agent.

FOR SALE
AT REDUCED PRICE
Desirable lot on Rhode Island Ave., to close estate.
—APPLY TO—
DEBLOIS & ELDRIDGE.
152 Bellevue Ave., Newport, R. I.
5 East 33d St. New York, N. Y.

C. E. WEEDEN,
Jamestown, R. I.
FOR SALE.
About 5,000 square feet of land, with 7-room cottage for $1,000.
Furnished cottages for rent from $200 to $3,000.

INDEPENDENT ICE AND COLD STORAGE COMPANY,
Sherman's Wharf
DEALERS IN
Natural and Artificial Ice
HUDSON RIVER
Blue Crushed Stone
For paths and driveways
J. K. SULLIVAN

DAILY NEWS Branch Offices —FOR— WANT ADS.

For the convenience of the public classified advertisements may be left at any of the following places. The list of such advertisements includes Situations or Help Wanted, Lost or Found, Rooms to Let or Rooms Wanted, and For Sale. The advertisements if not of more than 25 words will be received at the same price as at the main office, and will be inserted once for 25 cents three times for 45 cents, or 6 times for 75 cents. Cash must be paid for all business left at Branch offices.

M. T. LEARY'S Newstand, 168 Broadway.

KALKMAN'S PHARMACY, 475 Thames Street.

BELLEVUE PALACE, Bellevue Ave. & Bath Rd.

JAMES JESTINGS'S Grocery, 27 Second St.

SITUATIONS WANTED

WANTED—Position as chambermaid or parlor maid. Can furnish first-class references. Please apply Mrs. McMahon, 19 John street.

A COMPETENT WOMAN wishes a position as chambermaid; willing to do laundry. Address Box 41 Daily News Office.

WANTED—Situation as night watchman. 12 years at one place. First-class reference. Address Box 6, Daily News Office.

WANTED—First-class chambermaid desires situation. New York references. Address Box 13 Daily News Office.

WANTED—Situation as chauffeur; two years experience in private family; does own repairing. Address Box 18 Daily News Office.

WANTED—Situation as chauffeur. Trustworthy; sober; four years with present employer. Box 25 Daily News Office.

WE FURNISH all kinds of colored help, cooks, maids, butlers, and farm hands. Full particulars cheerfully given. Southern Intelligence Office, 211½ N. 6th street, Richmond Va.

GOOD MAN wants position; willing to take care of horse and make himself useful around the house. Steady place preferred. Reference. Address Box 45 Daily News Office.

HELP WANTED

WANTED—Girls that want work start at once at McLellan and Heald's ... Commercial Wharf.

WANTED—Well-recommended girl for general housework in family of two. Apply 102 Touro street.

WANTED—An experienced maid to take charge of a five-room apartment. Reference required. Address Box 26, Daily News Office.

WANTED—Competent colored girl; general work; small family; good wages. References. (Mrs. O. L. Wilcox), Anthony Cottage, Green lane, Jamestown.

WANTED—Salesman to drive bakery wagon; must be able to give good references. Apply at Rector's, 62 Warner street.

WANTED—Woman to do plain cooking in small family. Address Box 63, Daily News Office.

WANTED—Two salesmen in furnishing goods and hat department. Apply to I. B. Bergman, Newport One Price Co.

WANTED—High school boys to work in store during vacation. Address Box 20 Daily News Office.

WANTED—Young woman, good plain writer and one that can figure correctly, for one day a week, at Auction Room 82 Mill street.

WANTED Girl to cook, wash and iron. Apply 21 Bull street.

WANTED—An experienced cook (white). References required. Apply to Mrs Philip Caswell, near One Mile Corner, Middletown.

GENERAL WANTS

WANTED—A sound, reliable horse from June 15 to October 1. Will buy or hire. Write particulars to Clarence Stachone Newport Casino.

BARGAINS IN PORCH CHAIRS In natural finish or green. 95c. up. We pay highest cash price for office and house furniture. Phone 1605. The I. X. L. Co. 125 Broadway.

WANTED—To dispose of collection of portraits of actors and actresses; would exchange for old magazines or would give them away. Communicate with Box E. Daily News Office.

LOST AND FOUND

LOST—Monday, on Broadway or West Main road to Union street, bunch of keys with small key marked Prest-o-lite. Return to, or notify, Box 17, Daily News Office. Reward.

LOST—Between Potter street and Broadway, 2 rings. Receive reward if returned to 4 Park street.

LOST

Strayed or Stolen

Brindle and Black Angora Cat.

Five dollars reward for return to "Wildacre," Ocean Drive.

A. H. Olmsted.

EMPLOYMENT OFFICES

EMPLOYMENT OFFICE.

MRS. M. A. ROSS,

Successor to the late Mrs. Knutson.

541 Spring Street, Corner Narragansett Avenue.

The business will be continued in the future on the same approved system and extensive scale as in the past.

First-class help always to be found at this office.

Tel. 1??

EMPLOYMENT BUREAU, MRS. N. McMAHON,

19 John street, near Spring.

First-class help supplied at short notice. Tel. 945

MRS. HODGSON. INTELLIGENCE OFFICE.

56 Broadway. Opposite City Hall. ENGAGEMENTS WANTED. Tel. 788.

MASSAGE AND CHIROPODISTS.

Tel. 2218-1. Hair Work.

MISS A. CARROLAN,

Shampooing Facial Massage. Scalp Treatment.

Ladies treated at their homes.

28 Broadway, Manicuring. Newport, R.I.

DR. E. C. HOLLOWAY.

Foot Specialist and Electrolysian.

Ingrowing Nails, Hair Moles and Warts removed. Treatment painless. Massage. Open evenings. Tel. 81. Office 19 Spring St.

FOR RENT, ROOMS AND BOARD.

FURNISHED ROOMS, First class, with all modern improvements. Meals served when desired. Prospect House, William Hanson, Prop. 31 Prospect Hill street.

TO LET—Two large front airy rooms, with gas, bath and toilet, centrally located in a good neighborhood. Address Box 48, Daily News Office.

TO LET—Pleasant apartment of six rooms, all modern improvements; also two pleasant furnished rooms suitable for light housekeeping, with improvements, at 33 Corne street.

TO RENT—Rooms with or without board; clean, respectable and reasonable. Apply 100 Spring street.

FOR RENT—Furnished rooms. Men only 276½ Thames street.

IN THE NEWS BUILDING—For rent three fine offices in the south part of Daily News Building, singly or en suite. They have fine light and air, are steam heated in winter and have janitor's care. Apply at Daily News Counting Room.

TO LET—A very desirable apartment, 14 Central street. All modern improvements, hot water heat. Inquire on premises from one o'clock till three.

TO LET.

DUHAMEL BROTHERS

18 Ayrault Street.

Automobiles to Rent.

By Hour, Day, Week, Month.

Tel. 1781.

FOR SALE

FOR SALE—Farm in Virginia containing 100 acres or more of good soil, house, barn and farming implements. $1500. Address C. A. Munson, 652 Pearl street, Petersburg, Va.

FOR SALE—Irish Terrier pups. Apply to Dr. Bertram, Tel. 1432.

BAY HACKNEY Cob, 1020 lbs. 15 hands; 5 years old; fearless, sound and gentle; good action and roader. See Mr. Jones, afternoons, at Stewart's Stable.

FOR SALE—A phaeton buggy; in good condition. Will sell reasonable. Can be seen at 2 Maitland court.

FOR SALE—Two-cylinder Rambler Touring Car, with top, in good running order. Will sell at a bargain. Apply W. H. Preble, 325 Broadway.

FOR SALE.

One Victoria, One Wagonette.

Cheap for Cash.

ARMSTRONG CARRIAGE WORKS, Wakefield, R. I.

Stack of Hay.

About 6 tons of best coarse hay. Philip Caswell, Middletown, Telephone 624.

Stanton Terrace

House Lots for sale. Fine location. Prices reasonable. Terms easy.

The BARKER BUILDING & REALTY CO., or AGENTS.

BURLINGHAM'S AUCTION ROOM,

AQUIDNECK HALL, MILL ST.

Auction Sale every Thursday at 10 A.M. Notice required before sending goods.

Cash paid for household goods.

Goods at private sale.

Sales held at Residences and Stores.

Tel. Hall 927. Residence 1218.

BOATS AND YACHTS.

FOR SALE—21 ft. knockabout Tacew. Inquire Williams & Manchester's Shipyard.

MISCELLANEOUS.

IRISH LACE Made to order, also cleaned and repaired Box 66, Daily News Office.

EIGHTH NOT COUNTED.

Cloyne Second Beats St. George's Second in a Seven-Inning Game.

On the Cloyne School grounds Tuesday afternoon the Cloyne second team beat the St. George's second team in an interesting seven-inning game, by a score of 4 to 3. Fitzhenry, who pitched for Cloyne, allowed only two safe hits and struck out 14. In the seventh inning Cloyne made seven runs and had two out, when the St. George's captain, in accordance with an agreement made in advance, requested that the game be called, and the score went back to even innings. The score is as follows:

Innings	1	2	3	4	5	6	7	
Cloyne,	0	1	2	0	1	0	x	4
St. George	1	0	0	0	0	2	0	3

Errors—Cloyne 4; St. George 4. Hits—Cloyne 7; St. George, 2. Stolen bases—Town 2, Fitzhenry, Van Dam, Rosaly; Buell 3, Goodspeed. Bases on balls—Off Fitzhenry 5; off Lewis 2; Struck out—By Fitzhenry 14; by Lewis 2. Hit by pitched ball—Buell 2. Umpire, Adams. Time, 1h. 45 minutes.

QUEER MEDICINES FOR MONARCHS.

[Marquise de Fontenoy.]

It seems difficult to realize that as late as 100 years ago, that is to say, in 1810, some of the leading physicians in England, in attendance upon Queen Charlotte and holding office at court as her medical advisers, were prescribing extract of mummy, that is to say, drugs in which the powdered remains of the Egyptian Pharaohs constituted the chief ingredient. Half a century later, as recently as 1860, powders obtained through the crushing of mummies were still sold as medicine by the principal pharmaceutical chemists of Austria and Hungary.

In order to account for this employment of Egyptian mummies for the preparation of drugs it must be explained that great therapeutical virtues were ascribed to the ingredients employed by the ancient Egyptians in mummifying their rulers, their high priests and priestesses, and their queens. There was in particular a certain sort of asphalt which was considered unrivalled for its curative powers in cases of influenza, eczema, convulsions and epilepsy. In the eighteenth century, in fact until Napoleon I virtually opened up the land of the Nile to scientific and archaeological exploration, Egypt was more or less unknown and mummies were difficult to obtain. And thus one finds history recording Louis XIV of France and Empress Catherine the Great as receiving as highly prized gifts gold and silver boxes containing either entire mummies or else fragments thereof.

A WOMAN LAWMAKER.

Author of a Housing Bill for Revolutionizing Tenement Conditions in Indiana.

[Hampton's Magazine.]

In Indiana lives a woman who does not write plays, or poetry, or novels, but who as an author is fast coming abreast on fame's path with that state's best literary pioneers. She has written only one work, but that has placed her in the front rank. She is the author of a housing bill that is revolutionizing tenement conditions in Indiana.

Mrs. Albion Fellows Bacon is a little slip of a woman, the mother of four children—with one daughter inches taller than herself—who lives quietly at Evansville. Some years ago, she came to the conclusion that in many cities the tenement conditions were just as impossible as in New York. This, and that four walls never make a home, she discovered by friendly visits in her native town. The slum conditions of the smaller cities were, she found, deplorable. And then, being a woman of sincerity and energy, she set about building up.

With her, charity began at home. Evansville was a fertile field. She interested her townspeople by personal appeal, and with the Monday Night Club at her elbow, engineered a city ordinance to do away with slum conditions in Evansville. With alacrity the city council pigeonholed it. Mrs. Bacon rescued it, and finally it was made part of the city building law. Then she began to look around; she began to write letters to everybody who could help, from the 150 secretaries of Associated State Charities to Jacob A. Riis. All this in her own home, and with a family to care for. At last her labor flowered; in January, 1909, her bill to alleviate tenement conditions was presented in the Indiana legislature. It attracted little attention, and was about to be shelved quietly when Mrs. Bacon appeared in person before the legislature, and made such an eloquent plea for it that the bill was passed. One of her sentences became a battle cry: "We protect men in mines and in railroads, and in factories, but we do not protect them in the homes."

The bill covers the tenement question in a remarkable way. The tenement problem in a city of 25,000 demands entirely different handling from the tenement problem in a larger city. Mrs. Bacon's bill declares, for instance, that no tenement hereafter shall occupy more than 65 per cent of a lot or more than 85 per cent of a corner lot, and that it must not be higher than once and a half the width of the street on which it stands. It also provides that the building must have a rear yard at least 15 feet deep, and that no rear tenements shall be erected. In the future in every tenement erected in Indiana there must be one room of 120 square feet, while other rooms must contain at least 70 square feet of floor area, and must not be less than nine feet high. Sanitary provisions are also arranged for.

WHY ATHLETES DO NOT CHEAT.

[Christian Herald.]

Various papers have been recently commenting on a statement made by a prominent educator that the boys in our high schools and academies, who are caught cheating in class or in examination, are seldom those who are interested in athletics, and that the spirit of manliness and "fair play" demanded on the field is carried into the schoolroom. While this is spoken of in the press as a new idea, it is well known to students of athletic questions. Proper exercise under competent instructors develops the body and clears the brain. Physical culture demands a high and pure standard of living, and almost inevitably higher standards of thinking are a result. This is not an inevitable course, for exceptions are found, but the general results of increased manliness, a desire to be fair and square and win or lose on one's merits is a result expected from long experience by physical directors in our Young Men's Christian Association, schools and colleges.

Professionalism in athletics is now frowned upon, as is the spirit formerly manifested to win at all costs. No more inspiring spectacle of American young manhood can be seen than at some inter-school meet where the victor is cheered by all regardless of the colors he wears. Of course there is the constant danger of overdoing athletics and making them an evil in themselves instead of the means to make a healthy body as the temple for healthy mind, but it was a wise step when physical training took its place in our schools along with mental training. The result has been a finer type of young man, whose ideals are high, "who plays fair," to use the schoolboy expression, and who keeps it up in after life where the problems are harder and more difficult. In the hard battle for existence that greets every schoolboy when he starts out to earn his place in the world the lessons of self-control, of honor, the courage he had to develop in his school, are all needed as well as the mental training he has received. With these a young man who has stood well in his classes will in 10 years stand far ahead of the youth who has neglected his body and whose face has borne the hectic flush instead of the rosy color of right living and the mind cultivated at the expense of the body which must execute commands.

AN OLD SAYING DISPROVED.

[Life.]

We have been having an engaged couple staying at our house for the past week, and I would like to have it go down on the records that for all practical purposes I constitute an exception to that time-honored saying: "All the world loves a lover."

This may be quite true in an abstract sense. All the world may love a lover if all the world has set its mind on doing it, but I beg to be excused.

This engaged couple begin to stir about the house in the early hours of the morning, and by the time breakfast is served the silence around them has grown so intense that you can hear a pin drop in the basement kitchen, where the park policeman is taking his seven-thirty coffee and rolls.

The principal objection I have to this engaged couple is that they appear to be keeping something from me. As a matter of fact I am perfectly aware of what is in their minds, and, indeed, the thing which they appear to believe is such a profound secret has been a matter of common talk for some centuries. They never forget themselves, however. This, indeed, is their principal occupation.

Engaged couples, like a mill in prosperous times, with six months' orders ahead, are constantly working overtime and never catching up. They do not even speak when they are spoken to. There is only one known cure. And that is to call in a minister and apply a marriage ceremony. It's expensive, but it always works.

THE EARLIEST "DRY FARMERS."

[Los Angeles Times.]

Physically, morally and intellectually the Navajo is superior to other nomadic tribes, such as the Utes, Apaches, Comanches, Sioux and Cheyennes. He has always been self-supporting, receiving no rations or other assistance from the government. When there is work to be had within their capacity the men labor willingly and efficiently, grading on the railroads, constructing irrigation reservoirs and ditches and weeding or harvesting sugar beets in the best fields of Colorado. They cultivate their scanty patches of corn and beans on thousands of places in the desert, having been real "dry farmers" centuries before the Campbell system was born of the brain of the Nebraska experimenter or the dry farming congress that meets in October in Billings, Mont., conceived of. They build their humble hogans of stone or of timber banked up with clay wherever there happens to be water for their flocks and herds.

They are neither nomads, like the wandering tribes of the plains, nor settled agriculturists, like the Pueblos, but rather Bedouins of the American desert, moving when necessary to secure better pasturage or a more abundant supply of water for their live stock. Their blankets, woven exclusively by their squaws, have made their tribal name a household word wherever barbaric beauty or next to everlasting durability is prized.

GOVERNMENT PRINTING.

[National Magazine.]

A storm of protest has poured upon Congress from all sections of the country in reference to the government printing return cards on stamped envelopes. Every printer and country editor is interested, and taxpayers are objecting to paying for printing which benefits only corporations and users of envelopes in large quantities. When the largest corporation in the world, the United States of America, does printing at a loss, contrary to the wishes of the nation, it is regarded as a menace to private right. If continued the practice will put the private envelope manufacturer out of business, and will seriously affect the trade of those producing paper used in making envelopes. An important avenue of income is closed, for it is impossible for smaller printing offices to compete against the encroachments of a vast government corporation in whose printing establishment work can be done free, owing to the simple fact that their payroll is met without charge to the government. Eliminate the payroll from any printing office, and work could be done a fractional charge.

All trades allied to printing and publishing are also affected. Everyone employed in the graphic arts is deprived, in some measure, of legitimate rights by a manifestly unfair government monopoly. Monopoly in any form is repugnant to popular ideas of government, and the people can see no reason why large quantities of envelopes should be printed free of charge, and furnished to corporations at a price which makes it difficult for many people to continue to earn an honest living in the printing business.

BLUE AND GRAY TO PARADE TOGETHER.

The commingling of the blue and gray, an unusual sight in Massachusetts, will be seen in Springfield Independence day, when A. P. Hill Camp of Confederate Veterans of Petersburg, Va., will be entertained by E. K. Wilcox Post of the Grand Army of the Republic. Both posts will appear in a parade. The veterans of the South will wear their gray uniforms.

Capital - - - - - $100,000.00

Surplus and Profits - - 93,000.00

Your account is urgently solicited and respectfully invited.

NATIONAL EXCHANGE BANK

38 Washington Square.

SAVINGS BANK OF NEWPORT.

INCORPORATED A. D. 1819.

Deposits made on or before July 16, 1910, commence to draw interest on that date.

G. P. TAYLOR, Treas.

JUST RECEIVED

A dainty line of Dutch Neck Shirt Waists. Latest designs and best materials at lowest prices in city. Collarless Waists are to be worn almost exclusively this season—so be prepared. Come now and benefit by the early prices.

Cross Bar Muslin Waists, Dutch collar attached. **98c**

Fancy Muslin Waists, Dutch collar, lace trimmed. **98c**

Batiste Waists, Dutch neck, hand embroidered, lace trimmed. **$2.25**

Batiste Waists, Dutch neck, trimmed with medallions and insertion. **$1.98**

THE LEDDY CO.,

SPECIALTY SHOP,

Sherman Build'g, Thames St.

FOR SALE.

The Cyrus Peckham Property on East Street.

About 8,000 sq. ft. of land with stable and shop. Apply to agents or

R. H. STACY, SPRINGFIELD, MASS.

Champion's Line.

NAPTHA LAUNCHES, SAIL AND ROW BOATS TO LET BY HOUR, DAY OR WEEK.

Kinsley's Wharf, foot of Pelham.

Lilies, Carnations —AND— ALL SEASONABLE STOCK —AT— RITCHIE'S. 40 Broadway

TRY THIS FOR DESSERT.

Dissolve one package of any flavored JELL-O in one pint of boiling water. When partly congealed, beat until light adding one cup whipped cream and six crushed macaroons. Whip all together thoroughly and pour it into a mold or bowl. When cool, it will jell and may be served with whipped cream or any good pudding sauce.

The JELL-O costs 10c. per package and can be obtained at any good grocer's.

The Newport Trust Company

—HAS—

The Largest Capital,
The Largest Surplus,
The Largest Deposits,
The Largest Assets
of any bank doing a Commercial Business in Newport.
Unexcelled facilities for the Safe Deposit of Valuables.
We Solicit Your Business.

ANGUS McLEOD, President.
THOMAS P. PECKHAM, Vice President and Secretary.
EDWARD A. SHERMAN, Treasurer

SECURITY COURTESY SERVICE.

These are the ESSENTIALS for you to consider in selecting your bank. All of these essentials are met by the

Aquidneck National Bank.

We have every department known to banking, and our experience and equipment are at your disposal.

AQUIDNECK NATIONAL BANK,

UNITED STATES DEPOSITARY.

Tel. 1090.

HORNBLOWER & WEEKS,

BANKERS & BROKERS,

33 Bellevue Avenue.

Investment Securities.

GEORGE F. COZZENS, Manager.

Wires to All Principal Cities.

FINANCIAL.

NEW YORK, June 8, Wall Street—The market opened with, Amalgamated Copper 66¾, American Cotton Oil 61¼, American Smelting & Refining 76¼, Atchison, Topeka & Santa Fe 104¼, Baltimore & Ohio 111⅞, Brooklyn Rapid Transit 78½, Chesapeake & Ohio 82½, Chicago, Milwaukee & St. Paul 125, Colorado Fuel & Iron 34¾, Erie 26⅞. Great Northern preferred 130¼, Great Northern Ore Certificates 59½, Interborough Metropolitan 18⅞, Interborough-Metropolitan preferred 51½, Missouri, Kansas & Texas 39½, National Lead 74¾, New York Central 115¼, Northern Pacific 125⅝. Pennsylvania 131, Reading 152⅝. Rock Island 41½, Southern Pacific 120¼, Union Pacific 170¼, United States Steel 78¾ to 78, United States Steel preferred 115¾ and Wabash preferred 42¾.

11—The weakness spread to some of the industrials that had shown firmness at the opening and the losses in the railroad stocks were largely increased, St. Paul lost 3 points, Union Pacific 2, Southern Pacific 1¾, Atchison and American Smelting 1¼, Northern Pacific and Consolidated Gas 1½, Canadian Pacific and Rock Island 1⅜ and Great Northern preferred, Pennsylvania and Amalgamated Copper 1¼. A part of these losses was made up before 11 o'clock.

Noon—Money on call, easy at 2½ per cent. Prime mercantile paper 4¾ to 5¼ per cent. Price declines of the first hour were quite fully recovered in the second hour. The mixed speculative sentiment was influenced by the conflicting views of the effects to be expected from the railroad rate settlement held by prominent railroad executives. Prices were rising at noon, with active buying in process. Bonds were irregular.

[Furnished by Hornblower & Weeks, —33 Bellevue Ave.]

June 8, 1910.

	Closing.
Amalgamated Copper	66⅝
Am Car & Foundry	64½
Am Locomotive	43½
Am Smelt & Ref	76
Am Woolen	32½
Anaconda Ming	41
Atch Top & San Fe	104⅝
Atlantic Coast Line	120
Baltimore & Ohio	112½
B'klyn Rap Trans	78⅝
Canadian Pacific Ry	196
Chesapeake & Ohio	82¾
Chic Mil St Paul	125
Chic & Northwestern	145
Col Fuel & Iron Co	34⅜
Consolidated Gas	134½
Del & Hudson Co.	164⅞
Denver & Rio Grande	35
Erie	26⅜
General Electric	145
Great Northern pref	130⅛
Gt Northern Ore	59
Interboro Met	19
do pref	51⅝
Louisville & Nash	142½
Mo. Kan. & Tex.	39½
Missouri Pacific	67¾
National Lead	74½
N. Y. Cent & Hudson	115½
N. Y. Ontario & West	44
Norfolk & Western	106¼
Northern Pacific Ry	125
Pennsylvania R. R.	131¼
Reading	152⅞
Republic Iron & Stl	30⅝
Rock Island	40⅞
Southern Pacific	121⅛
So. Ry.	34⅝
Texas & Pacific	29½
Union Pacific	171½
Utah Copper	44¼
U. S. Rubber	38⅞
U. S. Steel	78⅜
U. S. Steel Pfd.	116
Va. Carolina Chem.	69⅝
Wabash	19¼

BOSTON MARKET.

Copper Range	64
Greene Copper	7¾
E Butte	8½
Miami	20⅝
Parrot	14
U S Fruit	191½
Utah Cons	21½
Swift	105⅝
Franklin	¾
Am Tel & Tel	135
N Y N H & H	153¼
U S Smelters	40⅝
North Lake	10⅞

FINANCIAL.

BROWN BROTHERS & CO., New York.

BANKERS.

BROWN, SHIPLEY & CO. London.

GEO. H. BENJAMIN

45 BROADWAY - - NEW YORK.

Reports on the Practicability of **INVENTIONS** Value and Validity of **PATENTS** Questions of **INFRINGEMENT**

INVENTIONS and TRADE MARKS protected in all countries.

BLUE CRUSHED STONE

Screened to size. Contractors for macadam roads and driveways. Path dressing a specialty. Steam roller for rent.

Peckham Bros. & Co.,

Tel. 1559. P. O. Address, Newport, R. I.

If You Value Your Health

Avoid a refrigerator lined with either tile, glass or galvanized iron. These will break or peel and the grease will collect in the breaks. The poisonous gases from this will penetrate your food.

The Eddy Refrigerator

Is lined with best quality ZINC, free from breaks, or joints and is the easiest to keep clean. These refrigerators have been THE BEST for 56 years and are the best NOW. The sole agent in Newport is

WM. K. COVELL.

WEDDING GIFTS.

We are showing a finer line this year than ever before. Our silverware department contains the very latest things in American Sterling and Plated Ware, Sheffield Plate and Dutch Silver. We have exercised the greatest care in the selection of our art goods and have gone through the Paris and New York markets picking up pretty and unique pieces.

We are confident that we can please the most critical buyer.

HERRMANN,
Jeweler,
204 Thames St.
Newport, R. I.

Abram Almy Co.,

Coal and Wood.

179 THAMES STREET.
Telephone 957.

PUNCHEEZY.

Delicious as brandy fruit with Ice Cream, Puddings, etc.

As a blend for making wine punches, most excellent.

½ pint bottles	.35
Pint bottles	.65
Quart bottles	1.25

JAMES H. DRURY & CO.
Grocers and Wine Merchants.

BLUE BERRIES

LARGEST ALLIGATOR PEARS IMPORTED.

Burlingame & Carry.

"Meet Me at Barney's."

Better Pianos, More Pianos, Lower Prices,

Are reasons why you should come to us for a piano.

Barney's Music Store,
140 Thames Street.

SPONGES.

Pure form Florida Rock Island Sponge,
—CLEANED—
For carriages and automobiles,
35c. per oz.

Chamois Skin,	- -	.75 each
" " "	- -	1.00 "
" " "	- -	1.25 "

For carriages, automobiles, cleaning silver, etc.

F. P. GARRETTSON & CO.,
16 & 20 Washington Sq.
Telephone 68, 69.

SOCIETY NOTICES.

WEENAT SHASSIT TRIBE, No. 6, meets at Odd Fellows' Hall Wednesday evening, June 8, at 8 o'clock. F. G. Scott Chief of Records.

THE MEMBERS OF DIV. NO. 1, A. O. H., are requested to meet at their hall Wednesday evening, June 8, 7:30, to attend lecture given under auspices Newport Council, Knights of Columbus. No regalia. Edward Sullivan President; John W. Blake, Secretary.

THREE JUNE BRIDES.

The Schonberg-Weaver, Delano-Austin and Chapman-Martin Weddings.

St. Joseph's rectory was the scene early Tuesday evening of a pretty naval wedding, the bride being Miss Sarah Genevieve Weaver, daughter of Mrs. Jane Weaver, and the groom Boatswain Charles Schonberg, U. S. N., attached to the Naval Training Station. The ceremony was performed by Rev. James Mahon in the presence of a small company of relatives and intimate friends.

The bride wore a gown of pongee, trimmed with cream lace, and a large picture hat matching the dress and trimmed with pink buds and royal velvet. She carried an ivory prayer book. The bride's attendant was Miss Julia Weaver, her sister, who wore a light blue cashmere gown with blue and yellow tucked in folds and a black picture hat with white plumes. She also carried an ivory prayer book. The groom's attendant was Boatswain Birney O. Halliwell, U. S. N. The groom and his best man wore the full naval uniform of their rank.

Following the ceremony a reception was held at the residence of the bride's mother on West Broadway, where a large number of friends gathered to offer congratulations, and later accompanied the bride and groom to the steamboat landing, giving them a merry send-off as the Commonwealth left the pier. After a honeymoon spent at Atlantic City and in New York Boatswain and Mrs. Schonberg will return to Newport, making their home on Bay View avenue.

The marriage of Miss Emily Cornell Austin, daughter of Mr. and Mrs. Percy A. Austin, to Mr. John Tillinghast Delano, Jr., took place Tuesday evening at Trinity Church rectory, Rev. Stanley C. Hughes, the rector, performing the ceremony in the presence of a small company of relatives. The bride and groom were unattended and immediately after the ceremony Mr. and Mrs. Delano left on a wedding trip which will include visits to New York, Brooklyn, Philadelphia and Atlantic City.

St. Mary's rectory was the scene of the wedding of Miss Mary Frances Martin and Mr. Edward Chapman, Rev. W. B. Meenan performing the ceremony. The bride was attended by her sister, Miss Catherine Martin, and the groom by Mr. Edward Cosgrove, a nephew of the bride. A reception was held at the bride's home on Spring street and was largely attended. Among the gifts were handsome remembrances from the bride's fellow-employes at the Newport Dry Goods Company's store and from the shipmates of the groom at the Training Station.

JUDGE MOORE'S WINNINGS.

Takes the Mackay Cup and Other Prizes at the International Horse Show.

At the international horse show in London Tuesday Judge William H. Moore won the Clarence Mackay gold challenge cup for four-in-hands. Judge Moore drove four bays in the competition, and secures permanent possession of the cup, having won it twice. This is the only first prize Judge Moore has won in the show, though his horses have taken several seconds and thirds.

In today's competition Judge Moore was awarded the first and second prizes, with Robin Hood and Mare respectively, in the class for single harness horses exceeding 15.2 hands, shown to a brougham. Judge Moore also won first honors with Lady Seaton and Lord Seaton in the class for pairs of harness horses driven by ladies and shown to a phaeton with rumble.

GOOD FISH SHIPMENTS.

Ninety-nine barrels of mackerel were shipped Tuesday night and all went to New York. This is strange and shows that New York must have wanted mackerel badly, for the highest price remembered at this season in the mackerel trade was paid. The New York firms were obliged to outbid Boston to secure the fish, and that is what C. B. Tallman did. In all about 700 barrels of all kinds went to New York and Philadelphia on the boat. Later, about midnight, steamer George Hudson arrived with 41 barrels of mackerel, which were shipped to Boston this morning, being divided among several buyers, so that Boston secured some fish after all.

It looks as though about as much would go to New York tonight, with the exception of the mackerel. The netters are all out, today and more fish may be looked for Thursday. Some may be in tonight.

ALMOST FELL INTO THE CELLAR.

An accident at the Star Theatre site was averted this noon by Officer Watson. The old cellar has been bridged over to provide the teams both an entrance and an exit to the site. The bridge was being used as an exit and when one of the loaded carts passed the wall under the outer end of the bridge fell into the cellar. The end of the bridge was held in place by soft earth and a second team was about to drive on, when the officer saw the condition of affairs and gave warning, thus saving the team from being precipitated into the cellar. The earth now being carted off formed years ago what was one of the finest gardens in Newport, and is being stacked up at the back of the grounds, as it is too valuable material to throw away.

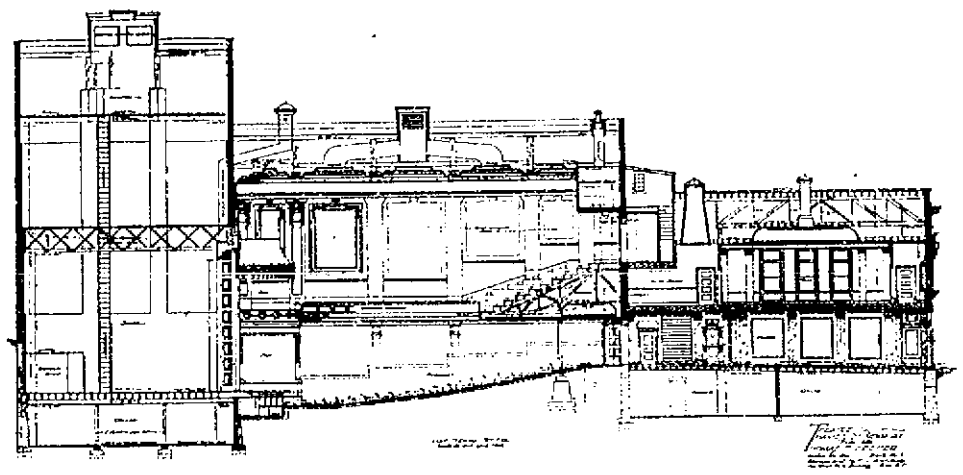

THE NEW STAR THEATRE—LONGITUDINAL SECTION.

ACTUAL WORK BEGUN.

Excavation Commenced for the New Star Theatre.

To Go to a Great Depth and With the Construction Will Make a Big Job.

Actual work on the new Star Theatre was begun this morning. Preparations were completed for the excavating Tuesday, and this morning the digging into mother earth began. It is estimated that six weeks will be consumed in making the big hole in the ground which will be necessary for this structure, though it is what is known as a ground-floor playhouse. As a matter of fact, the stage and a considerable portion of the main floor of the auditorium are to be actually below the Thames Street level by several feet.

The excavating was begun at the rear of the lot, back against the Clark Street school fence, and will overlap the Hazard Memorial School property also, as the hole will be 50 feet in width at this point and lap the Sherman building a trifle. Where the work has been begun the excavating will be carried to a depth of 18 feet, to bring the stage down to the proper location and provide a suitable basement beneath it. The heating plant will be located in the extreme northern portion of the excavation now in progress. The excavation for the auditorium will conform to the grades of the finished floor. Other than the pipe alley, there will be no subway and the concrete foundation for the theatre floor will be laid directly on the earth. There will be a good cellar under the stores and foyer.

The accompanying cut is a longitudinal section of the plans, showing the structure through the centre from Thames street to the back of the stage. On the right are shown cellar, the foyer, the lodgeroom and the roof work, apparently four stories. Then comes a heavy fire wall represented by the heavy black vertical line. The two breaks in this represent the main and balcony entrances into the auditorium. Above the balcony entrance is a compartment formed by heavy lines, which indicates the fireproofing of the picture machine booth. The slope of the main floor of the auditorium is indicated by the heavy stepped line formation, while the balcony appears as the second floor, with each row of seats stepped one above the preceding. The boxes are shown next the stage, and in the upper section is outlined the ceiling profile, with commodious ventilating shafts above, which it is calculated will provide the house with exceptionally pure air. The towering section on the left, confined between heavy fireproof walls of brick, is the stage structure.

Below is the basement, a necessary feature in the working out of many of the puzzling stage pictures of spectacular and other productions. From the stage floor to the gridiron at the top of the ladder shown in the cut there is a clear rise of more than 50 feet for the working of the scenery. Over this are the roof and the trusses carrying it, while above all is an automatic ventilator, one of the fire precautions now demanded for theatres in large cities. The dressing rooms will be at the back of the stage, with their own little foyer to keep the performers clear from the scenery. The ground level in the rear is shown by the little projection marking the end of the concrete and the beginning of the brick wall.

The construction is to be a considerable undertaking, as the ground to be covered is a large area for one building in Newport. It is hoped to have the work done in September, when the theatrical season opens, but this will mean a hustle throughout the summer. There is much heavy work to be done, for the trusses to span the large spaces will need to be particularly strong.

REAL ESTATE SALES.

Thomas P. Grace has sold to Mary Watterson, wife of Nathaniel J. Watterson, Jr., the estate bounded north, 59 feet, on John street; west, 75 feet, on land of the Second Baptist Society; south, 27 feet, east, 1 foot, and east again, 72 feet, on land of the A. McGregor heirs, and south, 31 feet, on lands of McGregor and Mary Smith.

John Kirby has sold to Mary A. Lathrop the estate bounded west, 36 feet, on Homer street; south, 70 feet, and east, 35 feet, on other lands of the grantor, and north, 70 feet, on land of Alice P. Magee and others.

OLD SITE NOT SUITABLE.

Money Spent in Putting New Police Station There Would be Worse Than Wasted.

To the Editor of the Daily News:

If one may judge from a question—perhaps anxious inquiry would come nearer to describing it—of one of the most prominent business men of Newport, put to a man connected with one of the local papers today, the business interests of the city require that the new police station shall be on a new site. The News well points out that we already have a sufficient number of those lasting monuments of the carelessness, or wretched taste, or both, that have permitted public buildings to be erected which make our city a laughing stock.

There is every reason why the city should refuse to put any sort of a building where the police station now stands. It is not a fit place to build anything more substantial than a benhouse, and I would be afraid to risk the health of even hens there. There can be no suitable cellar there, and the expensive work of driving piles must be done to secure a footing for a foundation, and the city must pay for the ill health of its police officers. All these things show that, if anything at all is to be done, it is the height of folly to sink money in a muddhole, in order to ruin what might make an attractive approach to our city. And was ever a city more in need of attractive approaches than is Newport? Those we have are enough to drive people away, before they see anything else here.

It is pointed out that Jamestown is a valuable business asset of Newport, and it is well known that it is "good business" to do all that is possible to favor good customers. A little business enterprise and a little sense of making things attractive, both for the army and navy people, who do much here and allow the public the benefit of the pretty park at the adjacent Government Landing, and also for the people from Narragansett Pier and all the rest of the country—one might say the world—who come here by the ferries, will see that all action looking towards putting up an ordinary-looking building on a bed of dock mud shall be stopped before the big mistake is made, and that a creditable building is erected on a healthful and convenient site. All that the old location is fit for is to make of it an addition to the park of the Government Landing, with a suitable approach through it to the ferry. Money spent there for any other purpose will be worse than wasted. It will be used in fastening on Newport lasting and distinct losses, both of money and of other things. Let us stop, and start all over, so we may go right.

A Well Wisher of Newport.

Newport, June 7, 1910.

APPROACH INADEQUATE.

Opportunity at the Jamestown Ferry to Clear Undesirable Spot on the Harbor Front.

To the Editor of the Daily News:

Dear Sir: May I hope that you will find space in your paper for a few words relative to the projective location of the new police station?

Born in Newport and spending my early youth there, I have for the last 35 years been a summer resident of Jamestown and have had more than ample opportunity of watching the many changes in both places.

The island of Conanicut, reached during my early residency by an old sloop which sailed when wind and tide permitted and sufficient traffic demanded, has become, at least during the summer season, a prominent thoroughfare between Newport and many points both far and near along the "Old Boston Post Road." Ferries running half-hourly afford excellent means of travel between these points and I cite as evidence of its popularity the record of a single day last summer, when over 200 automobiles passed and re-passed over these lines.

The best of macadamized roads, tarred throughout much of its length, afford excellent advantages for the automobilist, and the once insignificant island of Conanicut is now building tarred roads connecting the two ferries, which join Newport to all points on this Old Boston Post road. There are two ferry lines connecting these points and while Conanicut, and Saunderstown on the Narragansett shore are both provided with fine roads, the approach, in Newport, to either of these lines is quite contrasted and altogether inadequate.

It is now some years since Newport saw fit to materially improve its approaching lines and the United States government has done ever more in replacing the old lumber wharves by a commodious and ornamental landing for its various lines.

Since the destruction of the police station on Market square is determined upon and only its new location unsettled, why not make use of the seeming opportunity afforded to clear out another and perhaps the worst of these harbor fronts. Newport, Jamestown, Narragansett Pier and other more distant points are much interested in seeing this house-cleaning done, and Newport especially would reap the advantages, as much of its life, both in tracts and taxes, is derived from its summer life. The pronounced changes which have in the last few years been made, and even more the ones which appear to be in contemplation by the large lines of railroad transportation, seem to plainly indicate the future importance of this thoroughfare and call for future means of expansion.

If the present location of the police station is central enough to be a desideratum, and even that seems a question, could not the new station be placed to one side of this thoroughfare, thus at one and the same time opening up this approach and replacing on its site a section of the city which is certainly neither sightly nor desirable?

Dr. Henry Johns Rhett.

Jamestown, R. I., June 7, 1910.

POLICE STATION SITES.

Several Places Proposed by the Mayor and Aldermen.

Public Hearing, to Secure the Ideas of Citizens, Also Suggested.

The Board of Aldermen held its monthly meeting Tuesday evening, and though there was nothing on the docket at noon the board found something to talk about for half an hour. Mayor Boyle presided and all the members were present.

The members talked about the police station site. Mayor Boyle said the present is not a proper location. He thought the city should put up a suitable building; a city with the resources of Newport ought to have better than a $25,000 building. He suggested that the old Parmenter building, just north from the Gas block, would make a good location as it has back land and a side entrance. Besides, it is away from residences. Mr. Mahoney had a site on Charles and Duke streets, next to the Garrettson building. Mayor Boyle thought it would be a nuisance to the neighbors, and said the same to the suggestion of Alderman Leddy for the Jurgens place on Mill street. A location near the Hook and Ladder house on Long wharf was named as good. It was also suggested that the committee on police station should have held a public hearing, to secure the ideas of the citizens in regard to the station and its location. It was said that the police might use the top story of the City Hall while a new station is under construction.

Finance Report No. 5 was read and the following sums were ordered paid from the several appropriations named:

Board of Health,	$1,190.04
Books, stationery and printing,	390.05
City Asylum,	881.52
Fire department,	1,176.22
Incidentals,	504.99
Lighting streets,	3,105.30
Burial grounds,	139.70
Cemetery signs,	38.00
Dog fund,	562.00
Indexing and preserving records,	116.75
Land and other damages,	16.00
Municipal accounts,	500.00
Newport sick,	860.00
Police station committee,	47.01
Salaries assessors of taxes,	1,200.00
Touro Street fund,	18.34
Touro Jewish Synagogue fund,	93.28
Care tuberculosis cases,	604.27
Ward meetings,	34.00
Water supply,	2,500.00
Police,	159.59
Poor Department,	221.09
Derby Fuel fund,	8.25
Public buildings,	184.30
Public parks,	626.06
Public schools,	10,743.94
Streets and highways,	3,347.36
	$37,623.19

The report of the city clerk, of the amounts expended and the balances to the credit of the several appropriations up to the close of business Saturday, June 4, from which were deducted the amounts ordered paid by finance report No. 5, was read, as follows:

Department or account	Charges	Balances
Police Department	18,801 27	28,061 93
Books, Sta'ty and Printing	1,847 55	2,802 36
Coupons	10,805 00	23,905 00
Fire Department	12,831 69	32,228 31
Salaries	13,260 00	19,350 00
City Asylum	1,976 22	4,053 78
Streets and Highways	39,321 10	94,279 27
Ward Meetings	62 05	3,437 95
Public Schools	66,690 33	51,788 53
Public Parks	1,137 41	6,712 59
Lighting Streets	15,068 73	22,182 77
Burial Grounds	789 70	410 30
Health Department	5,760 20	6,017 63
Public Buildings	1,456 86	1,709 65
Paupers and Vagrants	1,451 69	2,645 31
Water Supply	5,000 00	5,000 00
State Tax		90,000 00
Sinking Fund		17,803 00
Incidentals	1,626 95	2,373 05
Newport Sick	1,587 00	2,413 00
Care Tuberculosis	2,671 88	328 12
Interest on Notes	3,225 00	1,300 00
Payment on Notes		21,200 00
Land Damages	466 09	4,533 91
Index & Preserv. Records	351 95	248 05
Fourth of July		1,000 00
Municipal Accounts	1,000 00	500 00
Bonds City Officials	225 50	34 50
Memorial Day		350 00
Assessors of Taxes	206 00	694 00
Committee on Police Station	61 78	438 22
Com. on Tax Collector's Report		1,000 00
Cemetery Lot Markers	38 00	12 00

The report of the street commissioner for five weeks ending May 28 showed expenditures of $11,087.11 for

Continued on Seventh Page.

COAL

Of All Sizes.
Clean Coal a Specialty.

Heirs of George Bowen
Telephone 915.

HOWARD,
Painting Contractor.
Best Work in Every Branch of the Business.
OFFICE 31 EVERETT STREET.

PRACTICE MARCHES SUSPENDED.

Except for a Few During the Season They Will be Replaced by Brigade Drills at the Station.

The weekly practice marches of the naval brigade through the streets of Newport have been suspended and in their stead there will be brigade drills at the Station on Thursday afternoons, to which the public will be welcome as in former years. While the practice marches are suspended as a matter of regular routine, there will be from time to time during the season such marches in Newport. Naturally the weather will have much to do with these, as on very hot as well as stormy days it is not considered expedient to force the boys to long marches.

This change in the routine, which permits an occasional parade in Newport, will undoubtedly be received as welcome news by the residents of the city, for now the parades, though not coming regularly can be figured upon as one of the attractions of the season. Heretofore except on a holiday the boys have not marched in Newport during the real "season," and if one desired to see them they must go to the Station. These functions at the Stations have drawn great crowds, but it has been felt that there wr not the large number of strangers in attendance that there should be.

The weekly parades were social functions, but the navy, like the live business men, believes in advertising and the more strangers who see the boys on parade, and by that are attracted to see them as they live, the more broadcast will be circulated tales of the opportunities offered the youth of the country, and thus enhatment of the more desirable classes will be stimulated. Visits to the Station are not restricted to Thursday afternoons, but for the general convience of all this is made the special day, when the crowds will be provided for so that they can see the most within a given time.

CHURCH ELECTION.

At the annual meeting of the Second Baptist Church Tuesday evening the following officers and committees were elected:

Clerk—Archibald B. Coggeshall.
Treasurer—William P. Carr.
Bible School Superintendent—Charles M. Cole.
Associate Bible School Superintendent—Francis D. Dolliver.
Auditor—Nathaniel R. Swinburne.
Committee on Baptism and Communion—William B. Franklin, Hudson B. Kingman, Mrs. John C. Seabury, Mrs. Martin E. Bennett, Mrs. A. K. Sherman, Richard H. Freeborn, George S. Oxx, Mrs. H. E. Read, Miss M. E. Barlow, Mrs. William B. Franklin, Miss Sarah H. Manuel, Benjamin B. Coggeshall.
Missionary Committee—Mrs. F. L. Stewart, Mrs. Martha C. Swinburne, Philip B. Case, Mrs. Martha A. Stevens, Miss Ella W. Brownell, Rudolph Haas.
House Committee—Miss Sarah H. Manuel, Mrs. Sarah W. Barker, Mrs. H. B. Kingman, Mrs. H. E. Read.
Members of Advisory Committee—John C. Seabury, Albert K. Sherman, Frank G. Kimball.

Reports from the officers, societies and committees were given, presenting a good account of the work for the year.

AUCTION SALES.

Special Auction Sale,

THURSDAY, JUNE 9,
AT 10 A. M.
At Burlingham's Auction Room, 83 Mill Street.

Lot of Black Walnut Furniture from Storage, Bureaus, Wash Stands Wardrobes, Chairs, etc.; also one large Mahogany Dining Table, Sofas, Side-Boards, two large Oil Paintings Doll's House, Rugs, Mattresses, Iron and Brass Bedsteads, Roll Top Desk, Flat-Top Desk and a lot of other goods.

W. P. ADAMS, Auctioneer.

REAL ESTATE AT AUCTION

Thursday, June 9,
AT 12 O'CLOCK, NOON,

I will sell the estate 9 Bachelder street, consisting of two cottage houses

and 2,797 sq. ft. of land. The serious illness of the owner necessitates the immediate sale of this property.

FRED W. GREENE, Auct'r.

ELECTRIC LIGHT.

You can cut your bills in half or get twice as much light for the same price by using

TUNGSTEN LAMPS.

Old Colony Street Railway Co.,
Illuminating Dept.
449-455 Thames Street.
Telephone 28.

Newport Transfer Express Co.

Baggage and Freight.
Main Office, - 272 Thames St.
(Fall River Line Ticket Office.)

The only Express Company checking baggage from residence to destination. Consignments of freight solicited. Information in regard to baggage or freight cheerfully given.

Tel. 371. Call Us Up.
730. FRANK J. HUGHES.
1051. General Manager.
Branch offices: Stable, Marsh Street. Fall River Line Wharf.

"Up to Date Business Methods."

We send no circulars to annoy our customers. We have an attractive office, 197 Thames street, which we invite everybody to visit, and everybody will be treated well in the quality of COAL we send them and in the price of same. A telephone order for coal will be delivered promptly and the coal will always be first class.

We screen our coal entirely by hand, the only proper way to get a clean ton of coal. Advise with us NOW about your winter's supply of coal before an advance in price.

THE PERRY COAL COMPANY.

NEW BOOKS.

Depot Master,

By Joseph Lincoln.

WILD OLIVE.
SNOW FIRE.
Automobile Blue Book for 1910
FINE STATIONERY,
INK, PENCILS and WRAPPING PAPER

SIMON HART,
202 THAMES STREET
Telephone 304.

CARR'S LIST.

THE AUTOMOBILE BLUE BOOK FOR 1910 NOW READY.
THE WILD OLIVE, By the Author of The Inner Shrine.
THE ROSARY, By Florence L. Barclay.
MARY CARY, By Kate Langley Bosher.
THE SONG OF SONGS, By Hermann Sudermann.
DAILY NEWS BUILDING.

THE LAPPIN STORE

Women's and Misses'

Tailored Linen Suits,

$4.98 to $9.98.

WOMEN'S AND MISSES'

Wash Dresses.

Pretty styles in Chambrays, Ginghams, Lawns, Muslin and Linen Dresses with self and contrasting trimmings, plain colors and fancy dots, plaids and stripes, age 14 to 44 bust measure.

$1.98, $2.98 up to $6.98

Pretty models neatly tailored Coats, 34 to 36 inches long, semi and tight fitting styles, notched and shawl collars, plain and braided styles, skirts full pleated, all sizes from 14 years to 44 bust measure.

MIDDY BLOUSE SHIRT WAISTS of heavy French Linon, Blue Sailor Collars, Cuffs and Ties, made for us special to retail at 95c, but owing to their late delivery to us and special price concessions to us by the manufacturers we will place them on sale Tuesday at

58c

L. W. COUDRAY,
147 Thames St.
Phone 343